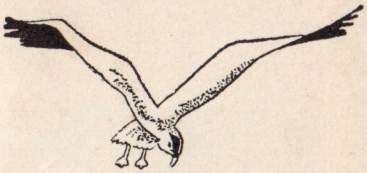

BEXHILL-ON-SEA

Sunny East Sussex Resort

Official Guide of the Corporation

BEXHILL MUSEUM

Bexhill Museum
No. L 1549

Select

BEXHILL-on-SEA

Ideal East Sussex Resort
for family holidays
and for Residence

Sailing Club
Headquarters

The Clock Tower
— West Parade

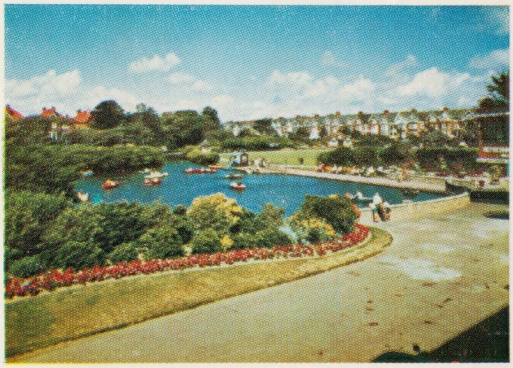

Egerton Park
Boating Lake and
Cafe

Sun Terrace at
De La Warr
Pavilion —
twice daily music
in Summer Season

Sun Deck, De La Warr Pavilion on second floor

View from Galley Hill looking East towards Hastings

Egerton Park Lido — Chlorinated and filtered Sea-water

welcome to BEXHILL-ON-SEA

Sunny East Sussex Coast

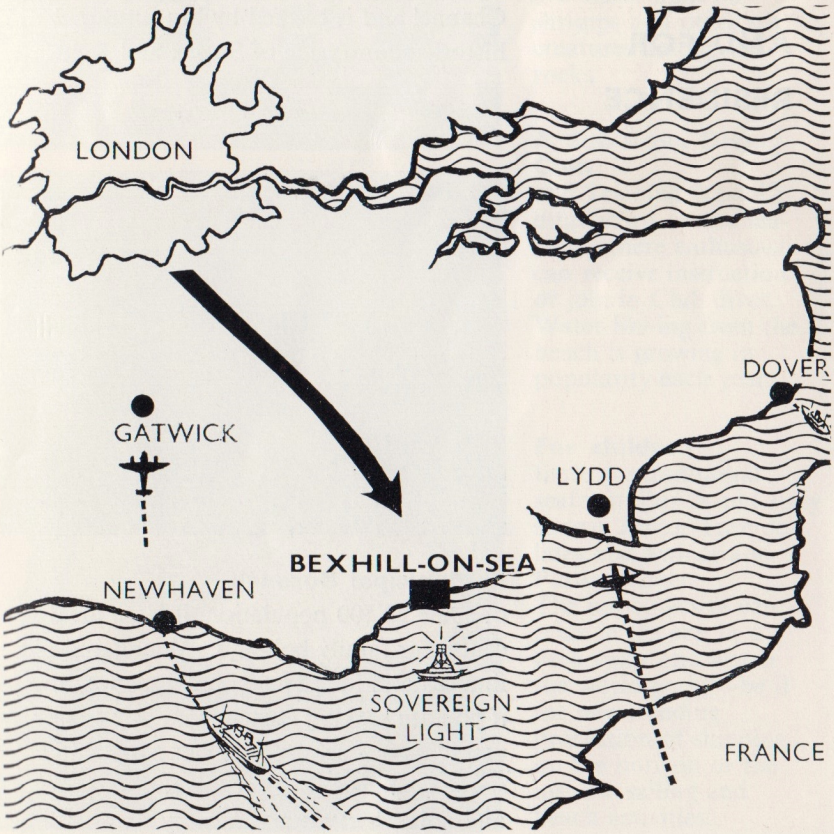

BEXHILL
ON-SEA

is ideal for the family holiday -

AND FOR RESIDENCE

Bexhill-on-Sea
is one of the most attractive resorts on the South East coast. It overlooks the English Channel and is backed by beautiful and historic countryside of Sussex and Kent.

A Municipal Borough
of some 33,500 population, it is an ideal centre for family holidays. Young and old find sea and land sport in abundance, and if you are seeking escape from day to day pressures of business you can confidently select Bexhill-on-Sea for relaxation, peace and quiet in clean and healthy surroundings.

The Foreshore
Between the busy holiday towns of Eastbourne and Hastings Bexhill-on-Sea has five miles of coastline and every part of it is easily reached.
There are no dangerous cliffs and at low tide there is a glorious expanse of soft sand and a few shallow rock pools.

On the beach
you can hire bathing tents and chalets and at low water hunt for shrimps and other sea creatures among the rocks.

A Sub-Aqua Diving Club
and Training School is established on the seafront where enthusiasts can receive instruction or join in Club dives.
Water Ski-ing from the beach is growing in popularity each year.

For children
there are traditional seafront Punch and Judy shows, Junior Trampolines and Swings and Putting Green.
The not-so-active can relax in the sun in a deck chair and watch the world go by—be it the never ending procession of shipping on the horizon or the inshore sailing and beach activities.

HOW TO GET THERE

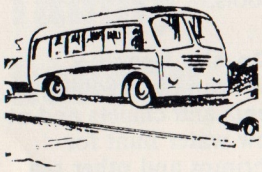

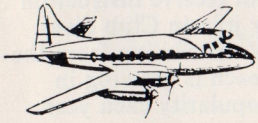

Car Hire
A convenient way to explore Bexhill-on-Sea and the surrounding countryside is by self-drive or hire car. Offering this type of service are Marina Garage, Tel. Bexhill 1441 and Cooden Engineering Co. Tel. Cooden 2224, and many local taxi firms.

By Road
Bexhill-on-Sea is 65 miles from London (A22 via East Grinstead) or (A22 via Tonbridge). From the ports of Dover (59 miles via A259 and A20) and from Newhaven (25 miles via A259). Daily motor coach services operate from London Victoria Coach Station. Return fares: Period Return 27/6, Day Return 15/6. Single 14/6. All parts of the town are well served by local bus services. An extensive local coach and bus service operated by Maidstone and District Motor Services Ltd. gives access to nearby places of interest.

By Rail
There are frequent direct electric train services to and from London (Victoria Station) and from London (Charing Cross, Waterloo, London Bridge and Cannon Street Stations) change at Warrior Square, St. Leonards.
For rail travellers from the North and Midlands Red Arrow buses provide a quick and easy link between London main line stations. "Senior Citizens" at 60/- return and "Family tickets" 200/- are available from Derby, Nottingham, and Leicester during the period March to October 1970. For full details contact your nearest Railway Station.
Fares: From London return 1st Class: 56/-. 2nd Class: 37/-. Cheap Day Excursion 24/-,

By Air
Gatwick Airport serves the whole of the South-East with more than 50 scheduled services. People travelling to Bexhill from abroad will have a speedy journey.
The Airport is easily accessible by rail or by road and there is ample space for parking.
Telephone: Crawley 28822.
Lydd Airport, 28 miles along the coast road to Bexhill-on-Sea.
Regular services and day trips include: Car ferry and passengers with or without cars to Le Touquet, 20 minutes; Ostend, 35 minutes; Deauville (June to September only), 45 minutes.
Telephone: Lydd 401.

In addition
to the fine foreshore and beach activities Bexhill-on-Sea has carefully planned parks and open spaces in each part of the town, two first class golf clubs and the Polegrove Recreation Ground. A few hundred yards from the town centre near the seafront is Egerton Park, a pleasant shady retreat with beautifully laid out gardens. A supervised enclosed play-area for children, tennis, bowls, putting, model yacht pond, boating

lake and a splendid lido and open-air swimming pool with adjoining refreshment kiosk, are among the amenities to be found in the park. Perhaps the most splendid of all Bexhill's open spaces is the Down, some 44 acres to the north of the town. At present undergoing restoration in Old Town are the remains of the Manor House with its unique Barn and splendid grounds. Recently purchased by the Corporation it is to be open to the public in 1970.

Select Bexhill

ON-SEA

Welcome to Bexhill

ON-SEA

As the recipient of the Bexhill Town Guide it is obvious that you have an interest in coming to Bexhill, whether for holidays, retirement or general relaxation, and it is a pleasure to welcome you to our town which, being between sea and downs, is noted for its healthy situation and sunshine record.

The beautiful countryside around Bexhill is ideal for walking, with many paths through unspoiled woods, and the Sussex Downs are within easy access by bus or train, apart from which our well kept parks and long sea front invites easy relaxation.

Bexhill has plenty to offer in the way of sport for all ages, entertainment at the famous De La Warr Pavilion the year round, and there are churches of many denominations.

The sports facilities available are — golf (two 18 hole courses), bowling greens of a high quality, tennis, football, cricket, squash, sea angling and an excellent sea water swimming bath.

The De La Warr Pavilion, seating 1,200 people in comfort, provides performances by a Repertory Company for most weeks of the year, also a Summer Music Festival, and a Light Music Festival by the B.B.C., two nights of which were broadcast in September, 1969 to most appreciative audiences.

Though Bexhill is a quiet town it is progressive and the steadily increasing population is well known for its friendliness and you can be sure we will welcome you here.

W. A. SOLE

Mayor.

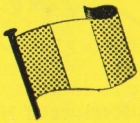

Bexhill-on-Sea, une jolie ville au bord de la mer, se présente d'un aspect exceptionellement propre. On y trouve de grands parcs, des chemins ombragés, des plages sûres, et un climat qui suscite l'envie de tout le monde.

Des hôtels bien installés, des pensions, et un bon quartier commerçant font de Bexhill un choix agréable pour y passer les vacances.

Bexhill-on-Sea is een badplaats die aantrekkelijk is door zyn zindelijkheid, met veel open plaatzen en beschaduwde weggetjes, veilig strand en een meest aantrekkelijk climaat.

Gemakkelikje hotels en familiepensions en een goed boodschappen centrum maakt Bexhill een gelukkig keus voor vacanties.

Bexhill-on Sea ist ein freundliches und sauberes Familien Seebad, mit vielen Parks, schattenreichen Wegen, gefahrlosem Strand und einem beneidenswertem Klima.

Gemütliche Hotels und Gasthäuser ausgezeichnete Geschäfte, sowie viele Sportmöglichkeiten, wie Golfplätze und Reitschulen, machen Bexhill zu einer glücklichen Wahl als Ferienort.

Bexhill-on-Sea är en enastaende trevlig badort med manga parker och sma gränder. Badstränderna äro utmärkta och klimatet ovanligt hälsosamt.

Bekväma hotell och pensionat och ett bra affärscentrum bidraga till att göra Bexhill till ett bra val för Eder semester.

Bexhill-on-Sea es un puerto de mar de limpieza excepcional, de muchos parques y caminos fresquitos, de muchas playas seguras, y de un clima agradabilisimo.

Unos hoteles y pensiones muy cómodos y comercios muy buenos hacen de Bexhill un pueblo muy agradable para las vacaciones.

General Information

Accommodation	Register of Hotels, Guest and Boarding Houses is available at the Information Bureau and on personal application help is given in securing accommodation where difficulties arise.
Badminton	Osborne Bexhill Club, St. Stephen's Church Hall.
Beach Tents	Available for hire at Bathing Stations on East and West Parades.
Bowls	Egerton Park, Polegrove and Sidley Recreation Ground; Bexhill Bowling Club; British Legion Bowling Club; Egerton Park Ladies' Bowling Club; Spartan Bowling Club; Sidley Bowling Club; Bexhill Women's Bowling Club; Knole Road Ladies' Bowling Club; Gullivers Bowling Club, Knole Road; Polegrove Ladies' Bowling Club. **Bexhill Annual Bowls Tournament** August 3–8. There are two indoor bowling pavilions. **Ladies Annual Bowls Tournament** July 27–August 1.
Bridge	Brassey Bridge Club, 84 Sea Road. Tel.: Bexhill 1333. Sidley Bridge Centre. Sidley House, Ninfield Road. Wilton Bridge Club, 32 Wilton Road. Tel.: Bexhill 776.
Carnival	Thursday, Friday and Saturday, July 23 to 25.
Chess	Bexhill Chess Club. Meeting every Tuesday, Glyne Hall.
Clubs	Bexhill Amateur Athletic Club, Little Common Road. British Legion Comrades' Club, 4 London Road. British Legion Comrades' Club, Little Common. Conservative Club, Amherst Road. R.A.F.A. Albatross Club, Channel View, Rotary Club, De La Warr Pavilion. Past Rotarians of Bexhill, Wilton Court Hotel.
Employment Exchange	Department of Employment and Productivity, St. Leonards Road. Tel.: Bexhill 1024.
Football, Rugby and Cricket	Played in season in Polegrove, The Downs and Gullivers Sports Ground, Sidley.
Golf	Cooden Beach Golf Club, Cooden; Highwoods Golf Club, Ellerslie Lane, Bexhill.
G.P.O.	Devonshire Square.
Horse Show	Spring Holiday Monday, Polegrove.
Hospital	Holliers Hill. Tel.: Bexhill 2121.
Horticultural Shows	Spring: April 15. Summer: August 5–6. Autumn: September 16–17 at De La Warr Pavilion.
Hunting	East Sussex Hunt, The Kennels, Catsfield. Pevensey Marsh Beagles, The Kennels, Oast House, Hooe, Bexhill.
Information Bureau	Situated in the Entrance Hall of the De La Warr Pavilion. Tel.: Bexhill 2023.
Local Newspaper	*The Bexhill Observer*. Published Saturdays. Office: Western Road. Tel.: Bexhill 2042.
Masonic Temple	Wilton Road.
Parks and Pleasure Grounds	Egerton Park (13 acres), Polegrove (12 acres), Collington Wood (12 acres), The Down (44 acres), Little Common and Sidley Recreation Grounds.
Places of Entertainment	De La Warr Pavilion. The Classic Cinema, Western Road.

Places of Worship	**Baptist** Beulah Baptist Church, Buckhurst Road. Sidley Baptist Church, Claremont Road. **Church of England** All Saints', Sidley. Church of the Good Shepherd, Belle Hill. St. Andrew's, Wickham Avenue. St. Augustine, St. Augustine's Close. St. Barnabas, Cantelupe Road. St. Mark's, Little Common Road, Little Common. St. Michael & All Angels, Glassenbury Drive (in connection with the Parish Church). St. Peter's Parish Church, Old Town. St. Stephen's, Down Road. **Congregational** Congregational Church, London Road. **Methodist** Church Hill Avenue. Sackville Road. Springfield Road. **Presbyterian** St. George's, Cantelupe Road. **Roman Catholic** Our Lady of the Rosary, Southlands Road. St. Martha, Cooden Sea Road. St. Mary Magdalene, Sea Road. **Various** Christadelphian Meeting Room, 79 London Road. Christian Spiritualist Church, 24 Station Road. First Church of Christ Scientist, Cantelupe Road. Hamilton Hall (Evangelical—Christian Brethren) Eastwood Road. Jehovah's Witnesses, Kingdom Hall, Station Road. St. Paul's Free Church, Wickham Avenue. Plymouth Brethren Meeting Room, 15a Albert Road. Salvation Army Hall, London Road. "Sunday Half-Hour" Community Hymn Singing, Colonnade.
Public Library	Western Road.
Police Station	Cantelupe Road. Tel.: Bexhill 3630.
Putting	Miniature Greens at Egerton Park and De La Warr Pavilion.
Regatta	Sunday, 23rd August
Riding	Moor Hall Riding Stables, Ninfield. Tel.: Ninfield 330. Manor Riding Stables, Lunsford Manor, Lunsford Cross. Tel.: Ninfield 507. Whydown Place Riding School, Tel.: Cooden 2240.
Road Safety	The Secretary, 66 Amherst Road.
Rowing	Rowing Club Headquarters near the Colonnade.
Sailing	Sailing Club. De La Warr Parade.
Sailing Events	Bexhill Carousel Race, 21 June. Bexhill Sea Week, Aug. 3–7. Regatta, Aug. 8–9. Firefly & Scorpion Team Race, 27 June. 1970 Scorpion Southern Area Championship, 6-7 June.
Schools	Comprehensive list of State and Private Schools obtainable at the Information Bureau.
Squash	Bexhill Squash Rackets Club, end of Cantelupe Road.
Swimming Pool	Corporation Open-Air Pool in Egerton Park.
Taxi Charges	Not exceeding one mile (two persons), 3s. 0d. For each half-mile or portion thereof over first completed mile, 1s. 3d. Waiting—per hour, 10s. 0d.
Tennis	Hard Courts at Egerton Park and Little Common. Two Tennis Clubs (particulars from Information Bureau).

The De La Warr Pavilion

The pride of Bexhill-on-Sea is its famous De La Warr Pavilion, unique in design and the first seafront entertainments complex of its kind in the country. The Pavilion is owned and managed by the Corporation, and in it are the Information Bureau and offices of the Entertainments and Publicity Manager. It is a handsome building which provides a restaurant, a self-service cafeteria, lounge bars, theatre, concert hall, ballroom, conference rooms and a screened sun terrace and bandstand.

The whole of the West Wing is devoted to the splendid theatre and concert hall which seats 1,200 each with an uninterrupted view of the stage. The theatre is the home for approximately 40 weeks a year of the popular and talented Theatre South-East Repertory Company which present a different play each week. Leading figures in the musical and theatrical world give frequent performances and Sunday orchestral concerts are a popular attraction. During the summer season there are morning and afternoon orchestral and band concerts on the Terrace and a variety of other events. Modern dances are held through the year.

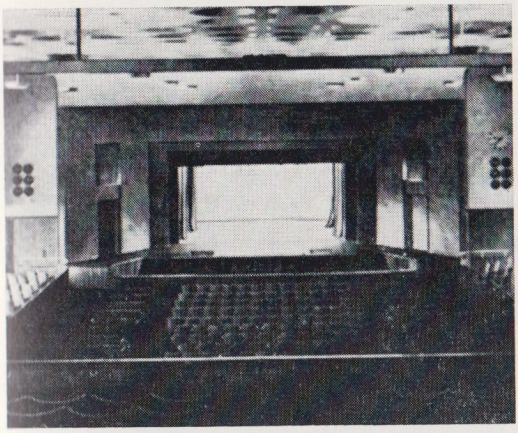

Two important Festivals of Music are presented annually—a Summer Festival with internationally famous Symphony Orchestras and an Autumn Light Music Festival featuring the BBC Concert Orchestra. The Festivals are noted for their high musical standards, good food and wine and informality. Musical and other celebrities, musicians and concert-goers meet informally in friendly discussion in a Festival Club. There are morning lectures/demonstrations followed by wine tastings, afternoon coach tours and dinner before the main evening concerts. Following the concerts there is ballroom dancing until midnight. All events are held under one roof in the magnificent De La Warr Pavilion.

Summer 1970 at the De La Warr Pavilion

Daily patterns of attractions

Sunday

11 a.m. Sun Terrace Music by the Pavilion Trio
3 p.m. Military or Brass Band Concerts on the Terrace
8 p.m. "Sunday Concert Hall"—Neil Feiling conducts his Concert Orchestra with guest soloists in the Concert Hall

Monday

11 a.m. & 3 p.m. Organ music on the Terrace with Phil Finch at the Lowrey Organ
7.45 p.m. Theatre South-East Repertory
7.45 p.m. Bingo in the Elizabeth Room

Tuesday

11 a.m. & 3 p.m. Light music by the Pavilion Quintet on the Sun Terrace
7.30 p.m. Olde Tyme Dancing on the Illuminated Terrace
7.45 p.m. Theatre South-East Repertory

Wednesday

11 a.m. & 3 p.m. Sun Terrace music by the Pavilion Sextet
8 p.m. "The Wednesday Show"—a weekly alternative to repertory including variety, ballet, beat dances, "Sunset Serenade", etc.

Thursday

11 a.m. & 3 p.m. Pavilion Quintet plays light music on the Sun Terrace
2.45 p.m. & 7.45 p.m. Theatre South-East—a different play each week commencing Thursday and then daily to Tuesday (Sundays excepted)

Friday

11 a.m. & 3 p.m. Seaside music by the Pavilion Sextet on the Sun Terrace
7.45 p.m. Theatre South-East Repertory Company
8 p.m. Scottish Dancing on the Illuminated Terrace

Saturday

11 a.m. & 3 p.m. Pavilion Sextet—light music on the Sun Terrace
5.15 p.m. & 8 p.m. Theatre South-East Matinee and evening performance
8 p.m. Ballroom Dancing—"The Saturday Rendezvous"
Supper snacks—licensed bar

Full details of these and other events from the Information Bureau or Box Office. "THERE'S PLENTY IN 1970"

Neil Feiling
who conducts his Light Orchestra with guest vocalists and instrumentalists each Sunday evening during the Season, studied violin, piano and composition at the Royal Academy of Music. He has played as a violinist with Covent Garden Orchestra and Royal Philharmonic Orchestra, and has conducted opera and ballet in Italy and in England for members of the Royal Ballet, BBC and at Music Festivals.

Theatre South-East
Richard Burnett in association with Bexhill Corporation presents Theatre South-East in comedy, drama and thrillers starting on Thursdays and continuing to Tuesdays (except Sundays). The plays include recent London successes and established favourites. Mary Hargreaves and Douglas Addey at two pianos provide entr'acte music. The special arrangement of performance dates provides an opportunity for visitors to attend two productions in one normal holiday week.

Catering Services at the De La Warr Pavilion

A wide range of catering services at the De La Warr Pavilion. Open daily (except Christmas Day).

The Restaurant
adjoins the Sun Terrace and offers waitress service of morning coffee, afternoon and high teas.

The Self-Service Cafeteria
For hot and cold meals, snacks and beverages.

Lounge Bars
Comfortably furnished, overlooking the sea and Sun Terrace. Local "permitted hours" are During the period June 15–September 15 inclusive 10 a.m.–2.30 p.m. and 6 p.m.–11 p.m.
During the period September 16–June 14 inclusive 10 a.m.–2.30 p.m. and 6 p.m.–10.30 p.m. on Monday, Tuesday, Wednesday and Thursday and 10 a.m.–2.30 p.m. and 6 p.m.–11 p.m. on Friday and Saturday.
Extensions are obtained for Public Holidays and special events.

Private Party Catering
is a speciality, luncheons, cocktail parties, receptions, banquets, supper and dinner parties, theatre suppers, weddings and birthday celebrations or staff reunions.

Some, but not all of the annual attractions include a Carnival Ball and selection of Queen, Spring, Summer and Autumn Horticultural Shows, amateur productions by BLODS and BATS and other local societies, Annual Horse Show and Gymkhana, Angling Competitions, Sailing Week, Rowing and Sailing Regattas, County Cricket, Carnival Fair and Town procession, Fetes and Garden Parties, Olde Tyme Ball, Police Ball, Bowls Tournaments for ladies, men and mixed pairs, Floral Art, Drama Festival, Music Festivals, Schools and Bexhill Citizen Orchestras, Bridge, Bingo and Whist, public lectures, Bazaars, Exhibitions of all kinds, Recitals, Film Shows, Choral Concerts, Dinner Dances, Luncheons, Receptions and Banquets.

An Attractions Folder, available free from the Information Bureau, gives details of the principal and most other town events.

Each Sunday during the Season there are afternoon concerts on the Pavilion Sun Terrace from 3 p.m. to 4.30 p.m. by Local and District Silver, Brass or Military Bands.

Bexhill has a proud reputation
for professional entertainment which includes productions by Theatre South-East Repertory Company, Neil Feiling Orchestras, Wednesday Shows and Dances, plus various other shows in late autumn, winter and spring. For example, musical highlights are the summer and autumn Festivals of Music.

The Summer Festival of Music 1970 is to feature symphony concerts by the City of Birmingham Symphony Orchestra and the Autumn Light Music Festival 1970 will present popular light music broadcast concerts by the BBC Concert Orchestra. At both Festivals there are fringe events comprising morning talks and demonstrations, wine tasting, afternoon coach tours to nearby historic homes and beautiful countryside, pre-concert dinners and ballroom dancing after the concerts in the Festival Club which becomes the informal meeting point for celebrities, musicians, artistes and festival concertgoers.

Egerton Park
— children's
boating Lake

The Marina, Bexhill-on-Sea

The West Lawn
De La Warr Pavilion

Children's
Entertainment at
De La Warr Pavilion

Part of
Collington Woods

Galley Hill —
looking to the West

Egerton Park
Patio and Lake

Part of the
Central Beach

De La Warr
Pavilion
West Lawn and
Terrace

Children's
Entertainment

Trampolines and
Swings on the Beach

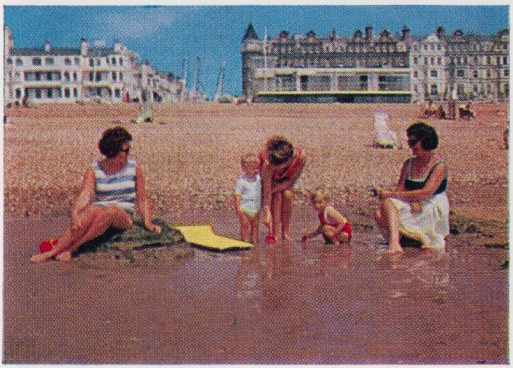

Bexhill-on-Sea Beaches 'Comfort not Crowds'

Children's Paradise—Sand, Shingles and shallow Rock Pools

Devonshire Road . . . . part of the Town's first class personal shopping services.

Residential . . . . . many of our Residents first came here for holidays.

FUN IN THE SUN

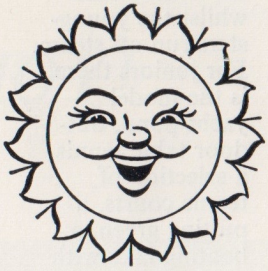

Children are specially catered for at Bexhill-on-Sea. Even the best beach is not enough for the active junior on holiday and there must be high tides when certain rock explorations are curtailed—what then? Then, operating daily are the seafront junior trampolines and swings, the Metropole putting green and Punch and Judy, Magic and Puppet shows which are held on Mondays, Wednesday and Fridays during school holidays. If it should happen to be wet they are held indoors at the De La Warr Pavilion. Then too—there is the sheltered Egerton Park specially laid out for fun in the sun with everything for the toddler and teenager. Here there is a well

equipped children's play-area—enclosed for safety so that parents can relax in a deck chair or at the nearby cafe whilst the youngsters run off steam. For juniors there is the model yacht pond, outdoor table tennis, a selection of tennis courts, a putting green, a boating lake with rowing boats and canoes.

The Park Lido with its modern open air swimming pool 3 feet deep at the shallow end, and the separate paddling pool and cascade for the toddler is ideal. The beautiful pale blue sea water specially filtered and chlorinated is perfectly safe and complies with the most rigid standards of purity. Whilst the youngsters happily bathe or paddle, parents can sit on the sun roof or in the cafe overlooking the pool and enjoy tea or coffee joined, no doubt, at frequent intervals by the children for ice cream.

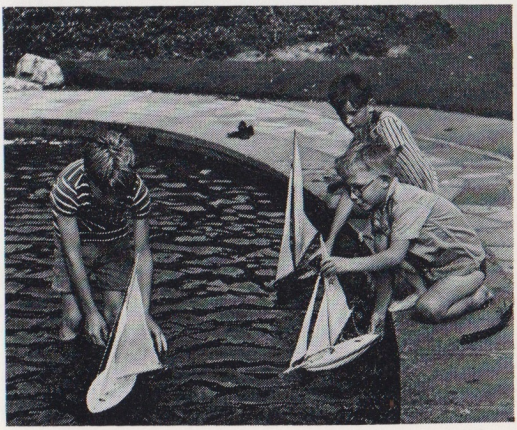

SHIP AHOY!

Sports and Pastimes

Tennis, Bowls, Golf, Putting, Cricket, Riding, Sailing, Angling, Swimming, Sub-Aqua Diving, Water Ski-ing, Squash, Stoolball are just some of the sports and spectator activities which can be enjoyed at Bexhill-on-Sea.

Bowls
Famous in south-east England are the Cumberland turf greens at Polegrove Recreation Ground and at Knole Road Gullivers Bowls Club, there are also greens at Egerton Park and Sidley Recreation Ground. The Indoor Bowling Rinks at Egerton Park and at Gullivers permits the game to be played all-the-year round. There are nine Bowling Clubs in the town.

Tennis
There are public tennis courts at Egerton Park and Little Common Recreation Ground. Two clubs—Bexhill Lawn Tennis Club in Egerton Park and the newly formed Bexhill Social and Tennis Club at Withyham Road, Cooden, hold frequent tournaments.

Riding
For those who believe that the only way to see the countryside is between the ears of a horse, there are excellent stables with tuition and extensive riding tracks for short or long rides. Horses and ponies can be hired from Manor Riding Stables, Lunsford Manor, Lunsford Cross, Moor Hall Riding Stables, Ninfield and Whydown Place Riding School, Whydown, and tuition is available.

Angling
Anglers will find sheltered water with a varied choice of grounds off Bexhill between Eastbourne and Hastings. Good sport may also be enjoyed from the beach. There is fresh water fishing at Pevensey Sluice, the River Rother and in ponds and reservoirs in the neighbourhood.

Sailing
The imposing seafront headquarters of Bexhill-on-Sea Sailing Club is a hive of sailing and social activity. The strong Cadet section receive instruction from experienced sailors. Visitors with their own craft are welcome to sail from the headquarters.

Golf

Bexhill-on-Sea has two golf courses—The Cooden Beach Golf Club at beach level (Tel.: Cooden 2040) and Highwoods Golf Club situated on the high ground to the north of the town (Tel.: Bexhill-on-Sea 2625).
There are green fees for day, weekend and period golfers and visitors are welcome. Every facility is made available at the Clubs.

Sub-Aqua Club and Diving Centre

The Centre situated in the Colonnade is available for instruction, the hire of suits, cylinders, demand valves, weight belts, and the recharging of cylinders and inflatable boats. Dependent upon bookings, Instructors and equipment are available for occasional dives and this is an ideal method for the novice to increase his experience. The Club is associated with the Diving Centre and members have the advantage of social gatherings and hire or purchase of equipment at reduced rates. The Club organises dives, exploration of the marine life and the many ship wrecks lying submerged off Bexhill.

History of the Town

Bexhill is almost entirely a new town yet its history goes back to Saxon times. Within the boundaries of the borough and in the country adjacent, lies a land rich in relics of England's early history.

In 477 a band of Saxon adventurers under their chieftain, Aella, established themselves on the low-lying headland of Selsey Bill. They captured the fortified city of Regnum (Chichester) and for the next 12 years worked their way slowly eastwards along the coast. At last in 490, these Saxons stormed and captured the Roman-British fortress of Anderida, the Pevensey Castle of today, some three miles west of Bexhill, and disgraced themselves by putting to the sword the heroic garrison who had held out so long against both Jutes and Saxons. Three hundred years later, in 772, Offa, King of Mercia, granted land under a charter, preserved in Lambeth Palace Library, for the endowment of a church. No doubt inhabitants of the little hamlet set on the hill around the church marched with King Harold to resist the Norman invasion of 1066. Norman's Bay, where William the Conqueror "kissed the sand", is within the modern Borough of Bexhill; though the once great haven where the invaders disembarked is long silted up to

form part of the rich Pevensey Level stretching from the west of the town up to Beachy Head. A few miles inland is Standard Hill, where the Conqueror's troops are reputed to have camped before the fateful battle. It is only a few miles further to the charming town of Battle with its impressive ruins of the great Abbey built to commemorate the Norman victory which changed the history of England.

In common with so much of Saxon England, at the time of the Conquest the old Saxon manor of Bixlea was laid waste, eventually being granted in King Stephen's reign to the See of Chichester, and Bexhill remains in the diocese to this day.

It was shortly after this was granted that the ancient parish church of St. Peter was enlarged, and much of this late-Norman work has been preserved despite the alterations and renovations of later years. St. Peter's is a noble parish church of which the town is justly proud and it well repays a careful visit; not least to be admired is a remarkable modern mural painting adding distinction to its ancient setting.

Under the Tudor devastation of the great religious houses the Manor of Bexhill passed to the Crown, but in the reign of Elizabeth I, Lord Buckhurst was "seized of the manor" and through him it passed to the Dorset family and the ninth Earl De La Warr.

Now in the ownership of Bexhill Corporation, the remains of the Manor, its interesting Barn and beautiful grounds are to be open to the public in 1970.

Restoration work, provision of a car-park and improvement to traffic flow round Manor House Corner is now being undertaken—adding yet another attractive public open space in the historic Old Town of Bexhill-on-Sea.

Cultural and Club Life

Visitors to Bexhill-on-Sea and those who select its quiet charm as a place to reside will find their particular interests in one or more of the flourishing local organisations and societies including: Air Training Corps, Bexhill Citizens, Badminton, Dr. Barnado Helpers, Moral Welfare, Bee-keeping, Accordion Club, Athletics, Amateur Theatricals, Art Society, Cactus and Succulent, Cage Birds, Carnival, Cat Club, Chamber of Commerce, Chess, Choral Society, Past Rotarians, Churches, Social Services, Floral Decoration, Free-masonry, Girl Guides, Hard of Hearing, Horse Show, Horticulture, Hotels, Advanced Motorists, Ladies Circle, Operatic and Dramatic Society, Literary Society, Museum Association, Organists and Choirmasters, Oxfam, Philately, Photography, Regatta, Recorded Music, Repertory Supporters, Round Table, Rowing Club, Sailing, Savings, Angling, Senior Citizens, Trefoil Guild, Youth Clubs, Nursing, Scottish Society, Teachers' Association, Trades Council, Allotments, Gardeners, Ladies' and Men's Bowling Clubs, British Legion, Cancer Research, British Red Cross, B. & P. Women's Club, Care of Disabled, C. of E. Children's Society, Civil Service Pensioners, Bank Pensioners Association, Cricket,

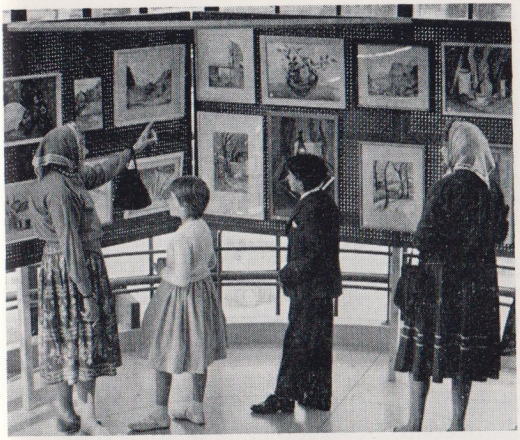

Craftworkers, Folk Dance and Song Society, Football, Rugby, Historical Association, Season Ticket Holders, Retired P.O. Colleagues, Cine Club, Licensed Victuallers Association, Inner Wheel, Friends of Hospital, Community Association, National Council of Women, Local Government, N.S.P.C.C., Dance Clubs, Old People's Clubs, Pony Club, Rotary, R.A.F.A., R.A. Association, Blind, R.N.L.I., R.S.P.C.A., St. John Ambulance Brigade, Save the Children Fund, Spastics Society, Tennis, Toc H, Townswomen's Guild, United Nations, Lecture Societies, Workers Educational Association, World Wildlife, Women's Institutes, W.R.V.S. A comprehensive list of the above and other local organisations with names and address of officials is available from the Information Bureau.

A Place to Live

Activities and Interests
There are two golf clubs, indoor and outdoor bowls, rowing, swimming, sailing, angling, skin-diving and water ski-ing, tennis, squash, rugby, football, cricket, stoolball, badminton, youth clubs and a host of local organisations catering for every facet of community activity and interests.

Shopping
Personal shopping is a joy in Bexhill's pleasant and well planned central and district shopping precincts. Here, private and multiple stores offer a wide range of goods. Residents, holidaymakers and shoppers from surrounding districts find their every need satisfied by courteous and prompt services.

Bus Services
Local bus services by Maidstone and District Motor Services Ltd. run frequently to all parts of the town, adjoining resorts of Hastings and Eastbourne and there are coach tours to the many nearby places of interest and countryside.

Education Services
In the town there are first class educational services ranging from Kindergarten to Grammar Schools and several Boarding Schools. The wide range of State and Independent Schools are situated in different parts of the Borough.
Further Education is available at Hastings, Eastbourne and Lewes and many subjects are taught at Bexhill Evening Classes.

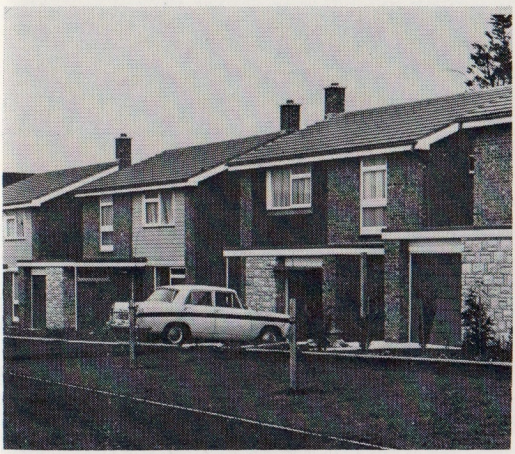

Residential Poperties

Homes of all types—town houses, marine and semi-rural dwellings—in the form of sem-detached and detached bungalows; houses and flats are available. The high standard of development with first class amenities and services have induced many Directors and Executives with businesses in adjoining towns and London to select Bexhill-on-Sea for residence.

Estate Agents will be pleased to discuss your requirements and an alphabetical list of local House and Estate Agents may be obtained from the Information Bureau.

Statistics

Population: Provisional census 33,500 (1968).
Domestic Rate: 12s. 11d. (1969/70).
Electricity: Heating and cooking 3½d. per unit. Light 8½d. per unit. On the domestic tariff, a minimum basic charge plus 1.95 of a penny per unit.
Gas: 2s. 9d. per therm with primary charge of 13s. (Standard Rate Tariff). Standing Charge of 40s. 1d. per quarter and 1s. 11½d. per therm for all gas used (Two Part Tariff). Standing Charge of 66s. 1d. per quarter and 1s. 7½d. per therm for all gas used (Special Domestic Tariff-Large Users).
Water: Of high purity and soft degree, free from chalk. The rate is charged on a sliding scale according to rateable value.

Aerial view

of Bexhill-on-Sea showing part of the central beach, The Colonnade, De La Warr Pavilion and central area of the town.

The building on the right-centre of the picture is to be demolished and the site used to provide extra car parking spaces for the convenience of shoppers and Pavilion patrons.

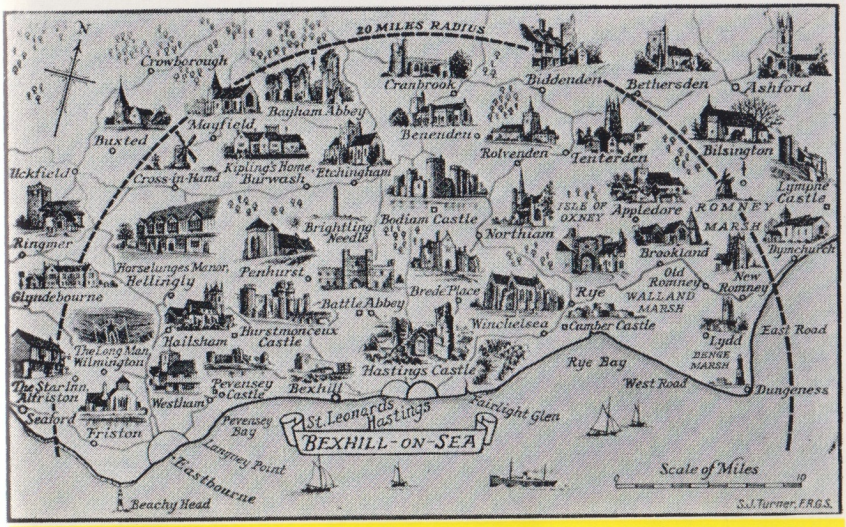

Out and About

Within 20 miles from Bexhill-on-Sea can be found some of Britain's most historic castles and homes set in beautiful Sussex and Kentish countryside.
These places of interest can be conveniently reached by car from the town and there are half-day and evening coach tours from the Maidstone and District Motor Services Company Office in Marina.
Bexhill-on-Sea is also a well placed tourist base from which to visit other resorts within the South-East region. To the west of Bexhill are the coastal resorts of Eastbourne (12 miles); Seaford (21 miles); Brighton (32 miles); Worthing (43 miles); Littlehampton (52 miles); and Bognor Regis (59 miles).

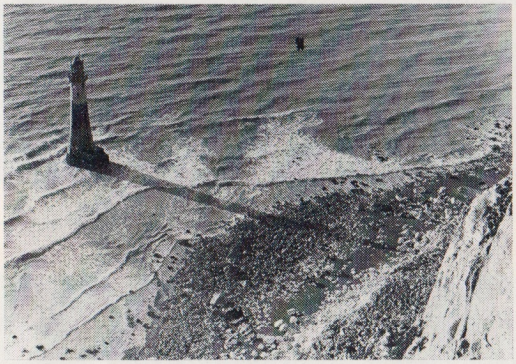

To the East via the coast road can be found Hastings (4 miles); Winchelsea (15 miles); Rye (17 miles); Folkestone (47 miles); Dover (59 miles);
Deal (62 miles); Sandwich (66 miles); Ramsgate (73 miles); Broadstairs (76 miles); Margate (80 miles) and Herne Bay (93 miles). Some of the attractive inland places within easy reach from Bexhill-on-Sea are Battle (6 miles) Abbey and site of the important battle of world history 1066, The South Down (15 miles), the Kentish countryside and Canterbury (49 miles), Glyndebourne Festival Opera (21 miles), Bateman's, Burwash (25 miles) home of Rudyard Kipling, Michelham Priory (15 miles), Bodiam Castle (16 miles), Penshurst Palce (30 miles), Pevensey Castle and Minthouse (7 miles), Charleston Manor (19 miles), Parham (54 miles), Goodwood (63 miles), Glynde Place (21 miles).

Cumberland Turf Greens at Polegrove
Ladies Tournament 27th July to 1st August
Mens Tournament 3rd to 8th August, 1970

Bowling Greens Bowls and Bexhill-on-Sea are almost synonymous terms.

Morning and Afternoon Music, De La Warr Pavilion Sun Terrace

Elizabeth and Edinburgh Rooms are available for dinner-dances, etc.

ESTABLISHED 1892

CHARTERED SURVEYORS, VALUERS,
CHARTERED AUCTIONEERS AND
ESTATE AGENTS

STAINES & CO.

(H. V. MALTBY, B.Sc., F.R.I.C.S., F.A.I. A. V. MALTBY, B.Sc., A.R.I.C.S., A.A.I.)

28 DEVONSHIRE ROAD
BEXHILL-ON-SEA

Telephone: Bexhill 347, 348 & 349

•

AGENTS FOR THE DISPOSAL OF TOWN AND COUNTRY RESIDENCES, COMMERCIAL PREMISES, INVESTMENTS, LAND, ETC. IN SUSSEX, SURREY AND KENT

•

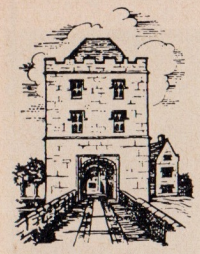

MICHELHAM PRIORY

UPPER DICKER, NEAR HAILSHAM

AUGUSTINIAN PRIORY AND TUDOR HOUSE *7 ACRES*
GARDENS WITHIN MEDIAEVAL MOAT *14th CENTURY GATEHOUSE*
SUSSEX FORGE AND IRONWORK *SUSSEX CRAFTS SHOP*
EXHIBITIONS OF PAINTINGS

Open Daily March 27th to October 18th; 2—5.30
May 23rd to October 4th and all Bank Holidays 11—5.30
No Guided Parties on Fridays

Grounds 2s., House and Grounds 4s., Children 1s. and 2s.
Telephone Hellingly 224

FOUNDED 1229 Teas Refreshments. Licensed Restaurant Telephone Hellingly 513

CHARLESTON MANOR

nr. LITLINGTON, WESTDEAN, EAST SUSSEX

The original Norman wing is in Doomsday Book under the name of "Cerlestone" held of Ralph the Earl and has been recorded as owned by William the Conqueror's Cup Bearer. It was inhabited by monks, and the Romanesque Window facing north is well-known to archæologists. The Tudor Wing is on the south and east side of the house, and the small Queen Anne front was added between 1710 and 1730.

Under the ownership of Sir Oswald Birley it was restored by the well-known Sussex architect Mr. Walter Godfrey without changing any of the original structure and revealing the early window which was covered by a later building.

The Gardens are varied and extensive, their particular feature being a large collection of climbers, old-fashioned and shrub roses. One of the largest Tithe Barns in the Country has now been completely restored, and Festival events are held from time to time—music, art exhibitions, lectures on horticulture, gastronomy, literary and other subjects.

Mid-May to September: House open on Wednesdays when possible by appointment only (Alfriston 267) 2.15–6.00.

Gardens open weekdays 11 - 6.00. Saturdays and Sundays by special arrangement.

Occasionally teas can be arranged.

House and Gardens 4/6 **Gardens only 2/6**

GLYNDE PLACE • Near LEWES Sussex

by permission of Mrs. H. Brand

Beautiful example of early Elizabethan architecture

Panelled Long Gallery with historic portraits by Hoppner, Lely and Zoffany. Bronzes by Soldani. Original sketch by Rubens for the ceiling of the Banqueting Hall, Whitehall. Historic documents dating from 12th century, fine Needlework and Pottery and Aviary.

OPEN: Sunday, Thursday, Saturday and Bank Holidays from May to end of September 2.15 - 5.30

ADMISSION: 3/- parties of over 20 **2/6** Free Car Park.
Teas in the Coach House. Special teas for parties if ordered in advance, Glynde 229 Lewes 2957.

TRANSPORT: Half-hourly trains from Eastbourne, Lewes and Brighton to Glynde Station (½ mile) A27 Eastbourne-Lewes Road, or A265.

Go by M & D Bus or Coach

In addition to the network of stage carriage services covering East Sussex and West Kent, Express services to London are operated daily. *(Many non-stop during summer.)*

Nearly 100 day and part day excursions are operated to Historic Homes, Race Meetings, North France, Brussels, and other places of interest. M & D's inclusive holiday tours to all parts of Britain are increasing in popularity ask at local office for brochures.

Area Time Tables are available showing stage carriage and express services **Price 1/- each.**

THE Maidstone & District MOTOR SERVICES LTD.

Local Offices:

BEXHILL

TERMINUS ROAD
Telephone 1008

MARINA
Telephone 353

The Bexhill Hotels Association extends a cordial welcome to all visitors to the Borough of Bexhill in 1970, and expresses the hope that their stay will be both enjoyable and beneficial.

★

One of the primary purposes of the Association is to ensure that a high standard is achieved and maintained by its members, who are indicated in the Bexhill Accommodation Register by a star, and in this Guide by the Association symbol (as above) or wording to that effect.

★

The Association is Affiliated to the British Hotels and Restaurants Association whose crest is as below. B.H.A. Members who are also members of the B.H.R.A. are entitled to display this crest on their Hotels and stationery.

In view of the instability of Hotel costs at the present time, there can be no guarantee that the terms quoted in the advertisements in this guide can be adhered to throughout 1970. *The public are, therefore, strongly advised always to verify current tariffs at the time of making reservations.*

Take the train to your holiday resort

Fast Inter-City services whisk you in comfort to London, where Southern Region's frequent electric trains serve all the principal resorts around the South Coast.

Seat reservations can be made for a modest fee.

On many trains light refreshments are obtainable and packed meals for your journey can also be bought at station refreshment rooms.

When you reach your holiday centre—
there is a wide range of Cheap Day tickets to enable you to visit surrounding resorts and places of interest.

For those who like a breath of sea air British Rail ships provide "No Passport" day trips to the Continent from Newhaven.

Ask at your local station or British Rail Appointed Travel Agent for details.

British Rail Southern

SOUTHLANDS COURT

HASTINGS ROAD, BEXHILL-ON-SEA, SUSSEX

Telephone Bexhill 628

Resident Proprietors :
Mr. & Mrs. E. J. Burman

★

A.A. & R.A.C.
Star

★

Accepted as member of
British Hotels & Restaurant Association
British Travel Association
Bexhill Hotels Association

Free parking in large drive. Garaging

★

24 bedrooms all with hot and cold water basins; 10 with private W.C. & shower or bath

★

Central heating throughout. Ample and comfortable lounges

The Hall showing the Sun Lounge and door to T.V. Lounge

FULL BOARD TERMS:
£10 0 0 to £14 0 0
according to period and including rooms with private bathrooms

★

Tariff including part-board, daily and children's terms sent upon request together with **Illustrated Brochure**

ERNEST SHEATHER and PARTNER

PRINCIPAL — A. G. WEST, F.S.V.A., M.R.S.H.

ESTATE, HOUSE & LAND AGENTS, AUCTIONEERS & VALUERS

INSURANCE & BUSINESS AGENTS

14, ST. LEONARDS ROAD

Telegrams: Ernest Sheather, Agent, Bexhill · Telephone: 350 - 351 and 2280

Established 1945

MANDEVILLE

Private Hotel

36 - 38 WILTON ROAD
BEXHILL-ON-SEA

A comfortable family hotel, one minute from sea front and two minutes from Station and Shops

* **Noted for good and plentiful food and excellent service**

H. and C. running water and Electric Fires in all Bedrooms

Separate and Party Tables

Open throughout the year. *Garage within 100 yards*
Brochure gladly sent on application

Inclusive terms | **May 1st to Sept. 30th - 10 to 10½gns.**
Oct. 1st to April 31st - 9½ to 10 gns.

Resident proprietors - - - Mr. & Mrs. Green

TEL: BEXHILL 39

T. MEPHAM & SONS

LIMITED

TOWN HALL SQUARE
BEXHILL

Telephone 514 & 515

REMOVALS • STORAGE

PACKING • SHIPPING

One Householder says:

"Excellent move—you have something the others haven't got"

Other Householders say:

"Business-like methods throughout"
"Courteous, obliging and cheerful staff"
"Punctual, clean and efficient"
"Packed so beautifully"
"Can always be relied upon"
"Very impressed after visiting your warehouse"
"Done so smoothly and with such care"

We say:
ASK FOR OUR FREE ESTIMATE AND CONSIDER THE ADVANTAGES WE HAVE TO OFFER AS **SPECIALISTS !**

Established 1900

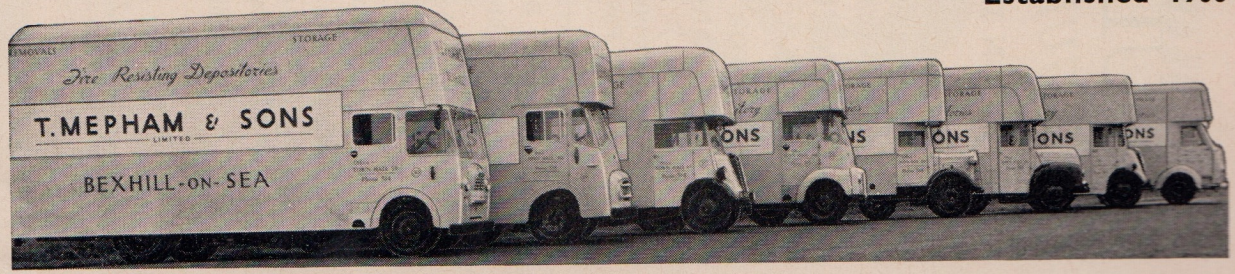

Established 1946

LULWORTH

GUEST HOUSE

5 EGERTON ROAD · BEXHILL-ON-SEA

★

Bed & Breakfast

Open throughout the year

★

NOTED FOR FRIENDLY ATMOSPHERE AND CLEANLINESS

Situated one minute from sea front and De La Warr Pavilion with Car Park.

It is close to Egerton Park and the shopping centre Spring mattressess. Bedside lights. Gas fires. H. and C. washbasins with lights and razor points in all bedrooms.

Fitted carpets in all rooms. Pleasant, well furnished lounge Centrally Heated Throughout Brochure on request.

House open all day.

Weekly terms:

Bed and Breakfast £7 10 0

Single nights £1 3 0

Proprietors: Mr. and Mrs. F. C. Eames

Tel. Bexhill 2607

meet you in

Longleys

cafe for coffee, and some of those delicious home made cakes, then I must show you the lovley Furnishings and Linens, I was telling you about, later, we can take the lift to the Fashion Showroom, I love looking at all the gorgeous fashions and lingerie on display.

AN INDEPENDENT MEMBER OF ASSOCIATED DEPARTMENT STORES.

DEVONSHIRE RD....BEXHILL

The Management and Staff at

ARDEN HOUSE HOTEL

6 CANTELUPE ROAD, BEXHILL-ON-SEA

Telephone BEXHILL 1189

extend a welcome to the middle-aged/elderly, requiring a guaranteed and maintained high standard of accommodation, cuisine and service, on a permanent basis. All the year round terms (no seasonal rates here) 13/15 gns. per person weekly in twin-bedded rooms on 2nd and 1st floors. 14/16 gns. per person weekly for single rooms. Two ground-floor rooms 16 gns. each. All rates plus 10% service charge.

Slow lift and full central heating (65 degrees)

Amenities include coloured, black and white television, a small aviary and aquarium, complete armchair recreational facilities.

An explanatory leaflet with terms and a day's specimen menus available, also in Jan., with a fully illustrated all colour brochure sent free on request.

IT'S SO EASY to choose your

NEW CARPET

from

LONGLEY

ST. LEONARDS ROAD BEXHILL Tel. 4000

Open All Day Wednesday and untill
6.30 p.m. on any night (Tuesday to Saturday) by appointment

Carpet laying a speciality — Largest selection in the district

- **BROADLOOMS**
- **AXMINSTERS**
- **WILTONS**
- **ORIENTALS**

BORODALE HOTEL

Telephone: Cooden 2532

WHITEHILL DRIVE · BEXHILL-ON-SEA

Resident proprietors:
Irene and Richard Underwood.
Ashley Courtenay recommended
B.H.A. & A.A. listed
Terms: from £16 per week inclusive
B. & B. from 30/- per day

Full central heating
Free car park
3 Attractive lounges
Choice of menu
Large Garden
Croquet, Table Tennis
25″ Colour Television
16 Bedrooms
11 Bathrooms
You are welcome all the year.

HASTINGS and THANET Building Society

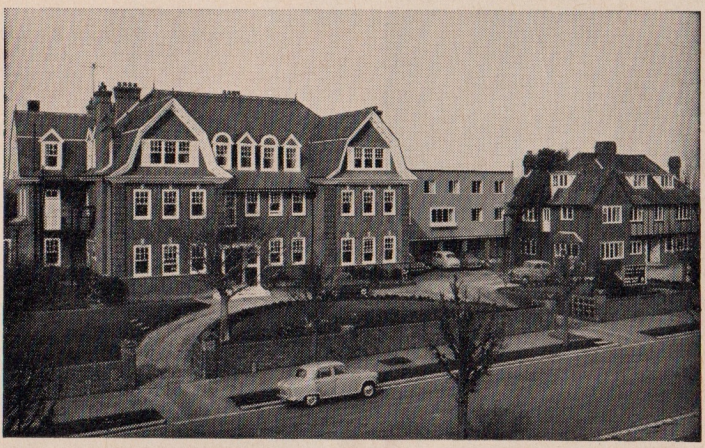

Administrative Centre, Thrift House, Bexhill-on-Sea

The steady growth of this old-established Society reflects sound policy, vigorously interpreted by first-class administration. Such a record gives one confidence.

- Established 120 years
- Member of the Building Societies Association
- Authorised for Investment by Trustees
- Income Tax paid by Society.
- Assets exceed £125,000,000

Please send for Investment, Savings and House Purchase booklets, or, better still, call at your local office:—

13 St. Leonards Road, Bexhill-on-Sea Tel. 5882

Manager: N. A. Hobbs

Branches and Agencies throughout the country

BOLBERRY

Private Hotel

PARK ROAD

BEXHILL-ON-SEA

Telephone: Bexhill 2463

Convenience & Comfort

Every Bedroom First Floor

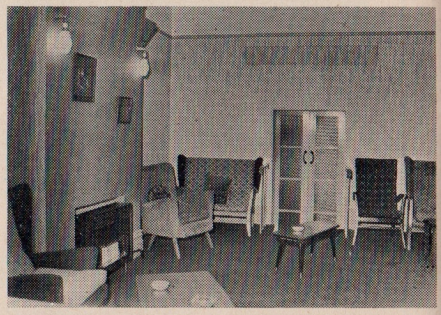

The position of this hotel is excellent, the Seafront is 20 yards to left of picture. Egerton Park 20 yards to the right. The De La Warr Pavilion and main shopping centre within three minutes walk. A small superbly appointed hotel. Centrally heated, comfortable Television lounge, delightful dining room. Bedrooms fully equipped with every facility. Stringent hygiene conditions in modern kitchen open for anyone to visit.

Established in 1949 by the Proprietor:
Walter S. West

Full Board: 13½ to 15½ gns. per week

Accommodation, Breakfast and Dinner 12½ to 14 gns.

Accommodation and Breakfast: Easter and Daily terms forwarded on request.

No service charge

Parking in front of the hotel or garage can be arranged.

Electrical Engineers and Contractors

Electrical Installations
and Repairs
of all descriptions carried
out by experienced staff

- **REFRIGERATORS**
- **CLEANERS**
- **DISHWASHERS**
- **WASHING MACHINES**
- **FOOD MIXERS**
- **HEATING**
- **Very large selection of fittings and shades**

ELECTRICAL CONTRACTORS ASSOCIATION INCORPORATED

Appointed sales and service dealer for Hoover, Swan Maid, Dimplex, Sunbeam, Kenwood, Tweenex Disposal Units, Morphy Richards, Philishave and Remington.

NATIONAL INSPECTION COUNCIL FOR ELECTRICAL INSTALLATION CONTRACTING
N I C E C
APPROVED CONTRACTOR

ELSWORTH

Elsworth, Turner & Co., Ltd. (Established 1923)

Showrooms and Office

40/42 ST. LEONARDS ROAD, BEXHILL

Telephone Bexhill 4725/6

The Mount

PRIVATE HOTEL

(Bexhill-on-Sea) Ltd.

Directors: Mr. and Mrs. V. H. Austin

1a Cantelupe Road Bexhill-on-Sea Sussex

Telephone: BEXHILL 1228

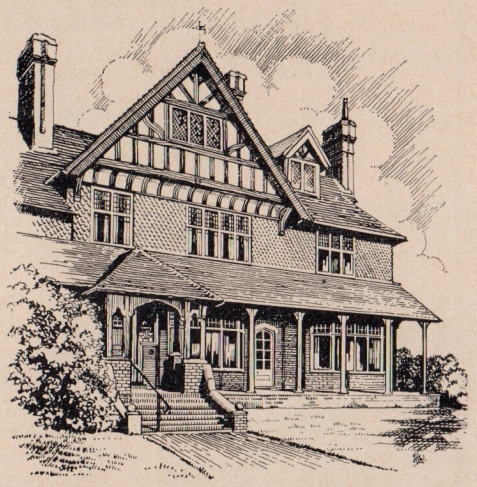

The Mount Private Hotel under personal supervision of the proprietors Mr. and Mrs. V. H. Austin who have attended to the comforts of Bexhill visitors for the past 22 years.

This house was developed to our own ideas to give our patrons the comfort and relaxation that they deserve on holiday.

We have installed central heating as an added attraction for guests arriving in the early or late season.

Comfortable Lounge and Dining Room, Liberal and varied fare excellently cooked and served. Table license.

Centrally situated. Station, Sea and Shops all within a few yards.

Please write for a brochure, It will be a pleasure to send you one.

British Hotels and Restaurants Association

Security

MEMBER OF THE BUILDING SOCIETIES ASSOCIATION

INVESTMENTS

Deposit Accounts can be opened with sums from £1 upwards and, like our Fully Paid Shares at £5, yield an excellent rate of interest. Quick and easy withdrawals can be made and there are no fees or capital charges

HOUSE PURCHASE

If you contemplate taking up residence in Bexhill, we offer you excellent House Purchase facilities, with maximum service and the minimum of formalities. Attractive repayment terms for long or short periods

SHARES AND DEPOSITS IN THIS SOCIETY ARE TRUSTEE INVESTMENTS

BEXHILL-ON-SEA BUILDING SOCIETY

2 DEVONSHIRE SQUARE, BEXHILL · Tel. 542

L'Avenir Hotel

OPEN ALL THE YEAR

L'AVENIR occupies a magnificent position with an unbroken panoramic view of the English Channel from Beachy Head to Hastings.

AA
★

WEEKLY TERMS
FROM £14

R.A.C.
HOTEL

Under the personal supervision of
Mr. P. W. Cranwell-Child, R.D., M.C.F.A.
and Mrs. Cranwell-Child

2 KNOLE ROAD
BEXHILL-ON-SEA
Telephone Bexhill 4708

BEXHILL-ON-SEA

For all available Properties

For Sale or to be Let in

BEXHILL, COODEN,

LITTLE COMMON

and district.

JAMES NOLAN

J. R. ORRINGE, F.A.I.

CHARTERED AUCTIONEER AND ESTATE AGENT

SURVEYOR AND VALUER

INSURANCE AGENT

29/31 MARINA · BEXHILL-ON-SEA

(Near the De La Warr Pavilion)

Telephones Bexhill 524.
and ,, 6375.

Sea Motel

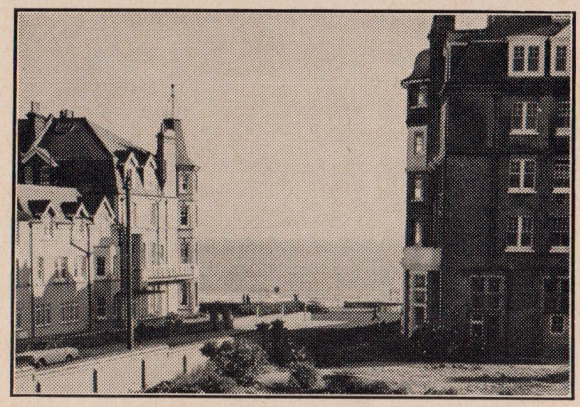

View from room

BOLEBROOKE ROAD
BEXHILL-ON-SEA
SUSSEX

Full Particulars: **Phone BEXHILL 2382**

10 Single (2 double) furnished rooms in this newly modernised block only ½ minute from sea.
Every room with a sea view.
Constant hot water. Radio Central Heating.
Light Cooking facilities in communal kitchen.
Every room equipped with own basin.
Electric kettle. Bed linen. Crockery and cutlery.

Terms

Large Double Room..	..	..	£7	10	0 per week
Large Double Room..	..	..	£1	17	6 per night
Small Double Room..	..	..	£6	10	0 per week
Small Double Room..	..	..	£1	12	6 per night
Single Room ..	..	..	£5	10	0 per week
Single Room ..	..	..	£1	7	6 per night

Payable in advance

MORE FOR YOUR MONEY

IN THE

Leicester Permanent

–the progressive building society

Savings banked in the Leicester Permanent Building Society grow steadily—thanks to the good rate of interest (which is clear of income tax). Your money is absolutely safe, doesn't fluctuate in value and if you need it (say for your holiday) you can withdraw all or part of it at a few days notice.
There's no better place for **your** savings. Why not 'phone, write or call in for full details.

LEICESTER PERMANENT BUILDING SOCIETY
Head Office: **Oadby, Leicester, LE2 4PF.**

Local Agents:
ERNEST SHEATHER and PARTNER
Estate, House & Land Agents, Auctioneers & Valuers
Insurance and Business Agents
14 ST. LEONARDS ROAD, BEXHILL-ON-SEA
Telephones, 350-351-2280

Mr. and Mrs. A. Sims

Offer discerning guests a high standard of cuisine, comfort and personal service together with a homely and friendly atmosphere at their well appointed hotel, which enjoys a most favourable situation adjacent to the sea front.

the **NORTHERN**

- Colour Television Lounge
- Library
- Room Radio
- Lift to all floors affording a level walk from sea front to bedroom
- Comfortable bedrooms some with Private Bathroom or Shower
- Ample bathrooms
- Personal television available
- Central Heating throughout
- Inter-com
- Licensed restaurant
- Brochure and period terms on application

55/- to 70/- per day (1-3 days)

HOTEL Sea Rd · Bexhill

Reception Bexhill 2836

Guests Bexhill 3713

Collington House

Excellent food served by cheerful staff.
Comfortable lounges, one with television.
Pleasant garden with putting and croquet courses.
Social hall and games room.
Arrangement of social activities and excursions.
Reasonable weekly charges cover full board with reductions for children.
Send for free brochure.

Collington House

Collington Rise **Bexhill-on-Sea**

Lyon Homes in Bexhill-on-Sea

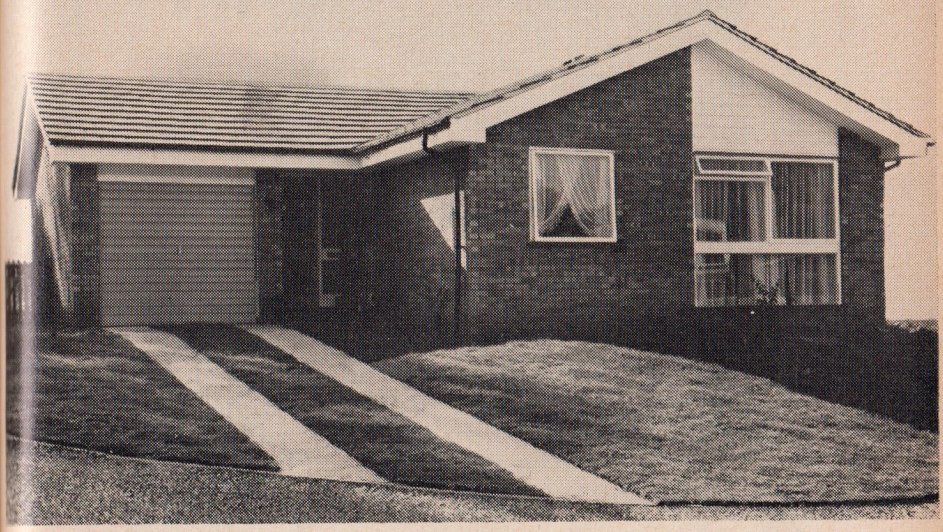

Bungalows from £5775
Chalets from £7325

Central Heating * Garages * 95% Mortgage
N.H.B.R.C. Guarantee

LYON HOMES LTD

LYON HOUSE, THE BROADWAY, WIMBLEDON,
LONDON, S.W.19. TELEPHONE: 01-542 0031

Victoria Hotel

1 Middlesex Road
Bexhill-on-Sea, Sussex
Telephone Bexhill 382

RESIDENTIAL LICENCE BHRA BTA RAC AA

The Hotel is close to the sea, shops and station.
The majority of bedrooms with hot and cold water,
electric fires and spring interior mattresses.
Residents' Lounge with TV, Dining Room
separate tables. Open all the year.
Lawns and Garden Overlooks Bowling Green.

FREE BROCHURE SENT ON REQUEST

Terms from £11 10 0 inclusive

Hotel parking facilities—Garage opposite

Television Radio, Electrical

INSTALLATIONS OF ALL TYPES
NIGHT STORAGE HEATER SPECIALISTS

FRANK WALTER
& SONS LTD.

POST OFFICE PARADE
LITTLE COMMON, BEXHILL-ON-SEA
Telephone Cooden 2417

LOOK ROUND OUR LARGE SHOWROOMS FOR CHOICE

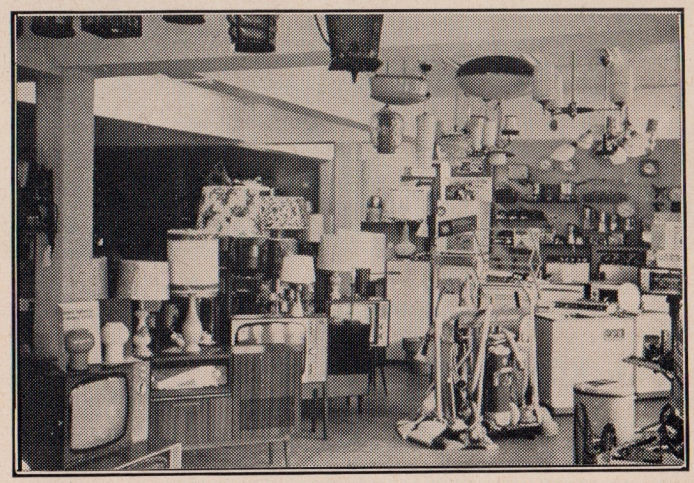

SERVICE TO ALL BEXHILL DAILY

COLOUR TELEVISION
Available on Credit Sale — Personal Loan or Hire Purchase
Full after sales service

TV RENTAL SERVICE

The

GATE HOUSE

COODEN BEACH
SUSSEX

Telephone: COODEN 3456

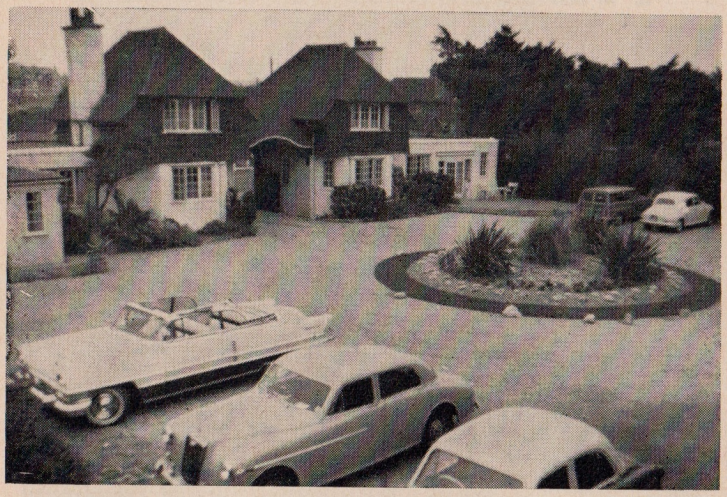

ENTRANCE DRIVEWAY

ALL ROOMS WITH BATH

PRIVATE BEACH

4 ACRES OF SEA EDGE GROUNDS

LINER STYLE RESTAURANT

PANORAMIC SUN LOUNGE

HODGKINSONS

THE HOUSE FURNISHERS

for

FITTED CARPETS & RUGS

ESTIMATES FREE

CURTAINS & LOOSE COVERS

CHAIRS
SETTEE SUITES
BEDROOM & DINING FURNITURE

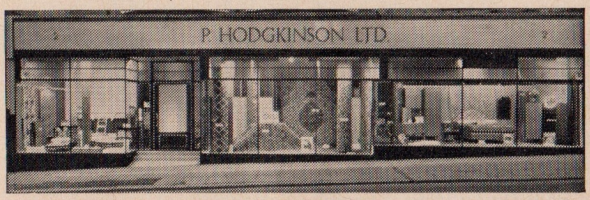

VISIT OUR EXTENSIVE FIRST FLOOR SHOWROOM

AND

THE BEDDING SHOP

FOR
LARGE SELECTION
OF
MATTRESSES, DIVANS
PILLOWS
BLANKETS & QUILTS

2 & 4 WESTERN ROAD, BEXHILL-ON-SEA
and 1 DEVONSHIRE SQUARE

ESTABLISHED 1886 **Telephone BEXHILL 3820 (2 lines)**

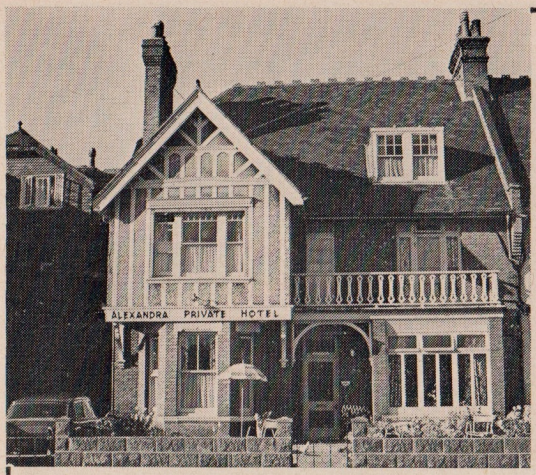

Open
all year

THE
Alexandra Hotel
MIDDLESEX ROAD

Telephone 4141

- A really comfortable hotel situated a few yards from sea and 4 mins walk from De La Warr, Shops and station.
- All Bedrooms attractively furnished, warm and most comfortable.
- A high reputation for plenty of first class home cooked food.
- Ground floor bedrooms with adjacent bathroom and toilet.
- Children and small dogs welcomed.
- Garage nearby—free parking opposite.

View from Hotel

Bed, Breakfast & Evening Dinner from 9 gns. - 13 gns.
Bed and Breakfast, from 7 gns. - 11 gns.

Resident Proprietors: MR. & MRS. J. BISHOP

de Vere Williams

18 PARKHURST ROAD
BEXHILL-ON-SEA
Telephone 7073 and 7074

Full particulars
of
Bungalows, Houses
and Flats
to
Purchase and Rent
in
Bexhill and surrounding
districts

□

Specialists in overseas
properties
Portugal - Spain - Malta
and
British Bahamas

ST. NECTAN'S HOTEL

Tel. Bexhill 539

Very active Resident Proprietors Mr. & Mrs. S. J. Tramaseur

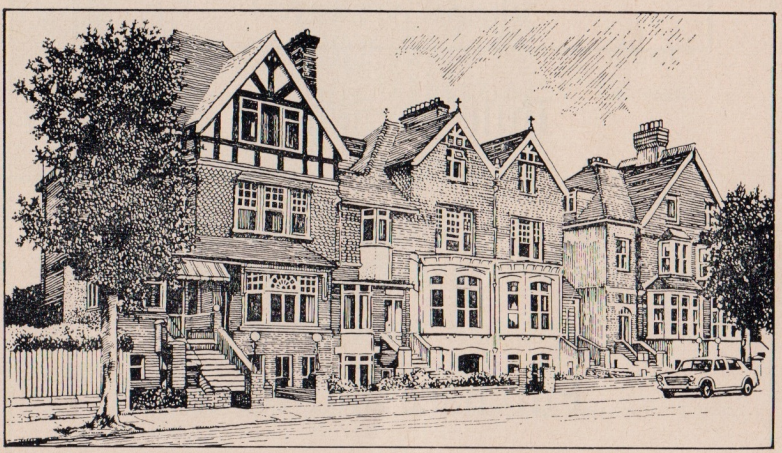

A Residential and Holiday Hotel
35 bedrooms. 10 bathrooms
Lift. Ground floor bedrooms
3 lounges. Intercom to all rooms
Central heating
Garages. Parking space
Open throughout the year

Summer Terms from 12 gns.

Winter Terms from 10 gns.

Brochure sent on request

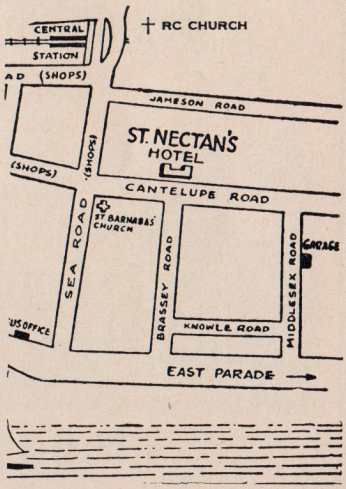

Do You Know

THE FACTS

THE FACTS is a concise booklet designed to give helpful advice on all types of saving and investment with the Society.

Ask or write for a copy from

Branch Office:
44, St. Leonards Rd., Bexhill-On-Sea. Tel: 4639

Head Office:
Wellington Place, Hastings. Tel. 28261 (3 Lines)

HASTINGS AND
EAST SUSSEX
Building Society

Founded 1851

Pentland House Hotel

MARINA, BEXHILL-ON-SEA Tel. Bexhill 1154

Faces main entrance to De La Warr Pavilion

Best position in Bexhill The Best Food in Bexhill

VIEW FROM PAVILION

A Pleasant Atmosphere.

Comfortable Beds.

T.V. Lounge,

H. & C. Basins ALL rooms.

All night Car Park.

Pavilion, Theatre, Dancing etc., and Sea front across the road from the Hotel.

Indoor and outdoor Bowling Greens, Park, Swimming Pool, Tennis etc., 3 minutes walk.

All bus services to door.

We offer you all this with personal supervision, and we are always well staffed.

BED, BREAKFAST AND EVENING DINNER 11 gns.—13 gns.

If the weather is bad You have no worries at PENTLANDS.
Comfort in the Hotel, the Towns Amusements across the road.
Your Rooms and Lounge are open to you all day.

We welcome Short or Long Stays.

Write for Brochure

BEXHILL HOTELS BHA ASSOCIATION

Telephone 520 Telegrams 520

Member of the National Association Goldsmiths

C. EMARY Ltd.

THE COUNTY JEWELLERS

Goldsmiths - Silversmiths
Watchmakers - Jewellers

Ω

AGENTS FOR ALL HIGH-GRADE SWISS WATCHES
ROTARY - ZENITH
SOLE OMEGA AGENTS

Ω

MODERN & ANTIQUE SILVERWARE
COMMUNITY PLATE
CUPS, TROPHIES, MEDALS, Etc.

Ω

WATCH, CLOCK, JEWELLERY REPAIRS
Executed by skilled workmen
PERSONAL ATTENTION

Ω

REPLATING AND ENGRAVING
VALUATIONS FOR PROBATE & INSURANCE

65 DEVONSHIRE RD., BEXHILL

TELE{PHONE. GRAMS. BEXHILL 529

LICENSED

ANNANDALE (Private) HOTEL

BRASSEY ROAD

A really good hotel of high standard and established reputation. Annandale occupies an unsurpassed quiet central position on the level, 25 yards from the sea-front and 3 minutes walk from the Central Station, bus and coach stops, De La Warr Pavilion and the Shopping Centre. The hotel is warm, extremely comfortable and well-run. It is attractively furnished and appointed throughout with two lounges, and a delightful dining room. 16 of the 20 bedrooms are on the first floor. The lounges and some bedrooms enjoy an excellent view of the sea.

★ Bathing from the Hotel Television Lounge
★ Within easy access to two Golf Courses, Egerton Park, Bowling Greens and Tennis Courts
★ All bedrooms are bright, well decorated and furnished with Slumberland beds, Hot and Cold running water, easy chairs, razor points, bedside and basin lights
★ Room Radio is available in all rooms if required
★ All public rooms, halls and passages are centrally heated. Really hot water, ample bathrooms & toilets
★ Noted for appetising and varied food, with a choice of dishes at all meals, a high standard of cleanliness, real comfort, willing service and personal attention
★ Refreshments served on request from 9.30 to 10.30 p.m.
★ Hotel entrance at road level
★ Ground floor accommodation with adjacent bathroom
★ Reserved parking space in front of the hotel, 12/6 weekly

Inclusive SUMMER TERMS
15 to 19 gns. per week

Brochure with pleasure
Open to Non-Residents

ANNANDALE has earned an excellent reputation. We value goodwill highly and our guests return again and again over the years

A warm welcome awaits you and an enjoyable holiday in a happy restful atmosphere is assured

Resident Proprietors: Mr. and Mrs. J. K. L. Osborne

Map Reference G7

A.A. ★ R.A.C. ★

Thirlmere
HEALTH HYDRO

'Without Battle—No Victory'
'Without Self Denial—No Satisfaction'
'Without Cleansing—No Healing'

JOHANN SCHROTH, BORN 11TH FEBRUARY, 1798

Thirlmere is one of the finest multiphasic diagnostic and treatment Clinics in the United Kingdom. The diagnostic and therapeutic facilities offered are under the direction of a consortium of medical specialists linked with London. All our consultants are post graduates with many years experience in the disciplines and philosophies of nature cure, osteopathic and neuro-muscular manipulative techniques, homoeopathic and bio-chemic medications, hydro-therapeutic, light and electro-therapy.

The dietetics are under the personal direction of Mrs. Kenneth R. Scott-Hill and Mrs. Kenneth Mansfield.

Nature cure is not merely a positive approach to most diseases, it is a way of living which can ensure sound health. This factor is duly stressed at Thirlmere.

Thirlmere is one of the most highly recommended Nature Cure Hydros in England. Each patient has individual attention and supervision and personal needs are studied throughout.

THIRLMERE HEALTH HYDRO

Hastings Road, Bexhill, Sussex

Management: Telephone 5871. *Residents: Telephone* 2401.

THE BEACH (Private) HOTEL

DE LA WARR PARADE **Tel. Bexhill 5147**

The charming small Hotel superbly situated

ON THE SEA-FRONT

Delightful bedrooms, **all on the first floor.**

Attractive lounge, overlooking the garden to magnificent sea views. Blissfully quiet with only the sound of the sea to hear.

You and your children are welcome to bring your pets.

Excellent Cooking. Bathing from Hotel. Central heating.
GARAGES AND PARKING ON PREMISES.

Terms weekly: 16 to 18 gns. Easter to October
Brochure on request.

Resident Prop: B. V. ROBERTS

For all available

PROPERTIES

IN THE

BEXHILL, COODEN AND LITTLE COMMON

AREAS

Consult

MURDOCH & ISTED

Auctioneers . Valuers

Estate Agents and Surveyors

Central Station, Bexhill

Telephone BEXHILL 522

Agents to all leading Building Societies and Insurance Companies

GLYNE HALL HOTEL

DE LA WARR PARADE

IN THE CENTRE OF THE SEA FRONT

ESTABLISHED OVER 70 YEARS

Largest **Unlicensed** Hotel in the town. Open throughout the year.
Ideally situated for **Shops, Buses,** Station, and Churches
Hot and Cold water and heating in all rooms.
Dining Room (Open to non-residents) and Lounge facing sea
Parking outside Hotel — **Bathing** from Hotel.
Families with **children** especially **welcome.**
Recreation Hall - Colour Television.
Headquarters of Bexhill's Film Society
Permanent Accommodation available—some unfurnished.
Full Board Terms: Summer 10 to 18 gns.; Winter from 10 gns.
Bed and Breakfast and Part Board terms on application.

Special Terms for Christmas. *Write for illustrated brochure.*

Resident Proprietors:
MR. & MRS. NEILL H. HUME

Telephones:
BEXHILL 439 AND 2248

THE PELHAM HOTEL

FULLY LICENSED

Telegrams Pelham Bexhill Telephone Bexhill 6117

Member of the C.T.A.

Recommended by the Company of Veteran Motorists

Ideal for both town and country, with good bus service to all places of interest.

Comfortable Bedrooms with H. & C. Pleasant Dining Room and Lounge. Free parking accommodation. Daily or period terms.

Good food, with excellent service and hygiene.

Lunches and Dinners served 12—2 and 7—9.30

Bed and Breakfast

Bed, Breakfast and Evening Meal, also Full Board

Dinners — Weddings and Parties catered for

Personal attention by resident proprietors—

Mr. & Mrs. E. G. A. Charlesworth

Members Bexhill Hotels Association

Hotel Inglenook

5 BEDFORD AVENUE
BEXHILL-ON-SEA
SUSSEX

Telephone: Bexhill 5967

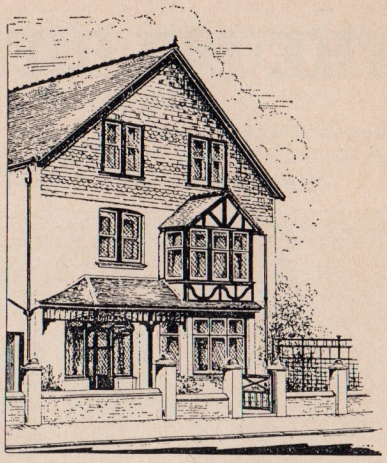

A small Hotel of charm and old-world features, delightfully situated one minute Sea, three minutes Station and Town centre.

EXCELLENT CUISINE

Pleasant Rooms · Hot and Cold
Interior sprung mattresses · Heating

TERMS WEEKLY 12 — 16 GNS.
according to room and season

BEXHILL HOTELS BHA ASSOCIATION

R.A.C. Listed

PARKING SPACE OPEN ALL THE YEAR

Resident Proprietors: MR. AND MRS. A. J. BANKS

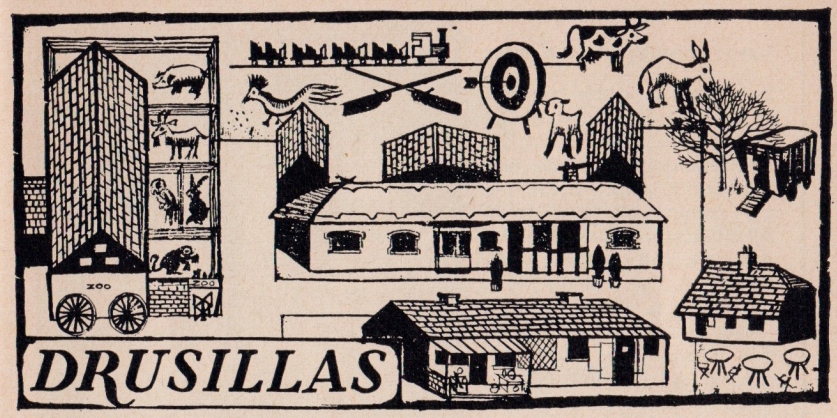

Situated amidst the South Downs, Drusillas of Alfriston is famous for its Sussex Cream Teas and Farmhouse Luncheons served in the Olde-Worlde atmosphere of the thatched barn. There's a small zoo, miniature railway, putting course, archery competitions, garden walks and an Antique and & Craft shop. Many tame animals and birds roam freely in the grounds. Drusillas is only 35 minutes from Bexhill, between Lewes and Eastbourne on the A27.

we
are
ready

TO
MOVE YOUR HOME
QUICKLY, SAFELY
AND EFFICIENTLY
REMOVALS
AND STORAGE

SAVAGE'S
(BEXHILL) LTD.
MEMBER OF N.A.F.W.R.

31 Station Road . Bexhill-on-Sea . Telephone 1314

Open throughout the year

The Hotel is within minutes of the Sea Front and Shopping centre. Noted for its high standard of cuisine and attention to diets. Bedrooms are comfortable and quiet. All guests are given a warm welcome and personal consideration. Car parking nearby. Egerton Park with its lovely gardens is just across the road. The recreation ground and Bowling Greens a few minutes walk away.

BRITISH HOTELS & RESTAURANTS ASSOCIATION

RADCLIVE

Private Hotel

Woodville Road · Bexhill-on-Sea

Telephone: Bexhill 2007

BEXHILL HOTELS BHA ASSOCIATION

Illustrated Brochure and tariff details sent on request.

Under the personal supervision of the Resident Proprietors: Miss E. & F. Paterson

FOR BEST VALUE BUY A

LARKIN BUILT HOME

We willingly incorporate your idea's

Houses and Bungalows now being built at

HURCHINGTON MANOR ESTATE
OFF KNEBWORTH ROAD

LUXURY FLATS
COLLINGTON AVENUE
From £7900

THORN BANK CRESCENT
COLLINGTON AVENUE
Luxury Bungalows

THE GORSEWAY
LITTLE COMMON
Flats and Bungalows

R. A. LARKIN & BROS. LTD.

Enquiries to:
WOODSGATE PLACE, BEXHILL • Tel. Bexhill 269
OVER 1300 DWELLINGS BUILT IN BEXHILL

COMPLETE HOUSE FURNISHERS
UPHOLSTERERS
CABINET MAKERS

ESTABLISHED 1896 ESTIMATES SUBMITTED

mummerys

50-52 DEVONSHIRE ROAD
BEXHILL-ON-SEA

WORKSHOPS–REAR OF Nos. 25 to 33 DEVONSHIRE ROAD

Funeral Director
J. W. Matthews
Telephone Bexhill 418 (Day and Night)
CHAPEL OF REST

WILTON COURT HOTEL

BEXHILL-ON-SEA **Tel. Bexhill 1315**

Open All the Year

30 Bedrooms with H. & C., Radio and Intercom Telephone
Gas and Electric Fires, Electric Razor Points, Passenger Lift

Residents' Lounges Television Lounge

Restaurant Saloon and Lounge Bar

Open to Non-Residents

MODERATE TARIFF SPECIAL TERMS FOR
PERMANENT RESIDENTS & SCHOOL WEEK-ENDS

WEDDING RECEPTIONS, DINNERS AND OTHER FUNCTIONS

Premier Position in Bexhill
In the Centre of the Sea Front
FULLY LICENSED

BEXHILL HOTELS BHA ASSOCIATION

FOR
HIGH-CLASS COSMETICS, PERFUMES
SOAPS and SKIN CARE PREPARATIONS
come to

T. K. R. DEWE LTD.

Makers of the famous MILK of ROSES HAND CREAM

We maintain a high standard of DEVELOPING
PRINTING, ENLARGING and COLOUR PROCESSING
combined with QUICK SERVICE at

30 DEVONSHIRE ROAD, BEXHILL

PHONE 1199

—GODFREY'S—

RESTAURANT

10 DEVONSHIRE ROAD, BEXHILL

Open 9 to 5.30

- **Morning Coffee**
- **Luncheons**
- **Afternoon and High Teas**

Small parties catered for

Large variety of Savouries and Cakes
Cocktail orders taken

All enquiries receive the personal attention of the secretary
Telephone BEXHILL 1156

WHYDOWN PLACE HOTEL

Telephone: Cooden 2240

LICENSED *OPEN ALL YEAR* *CENTRAL HEATING* *PARKING*

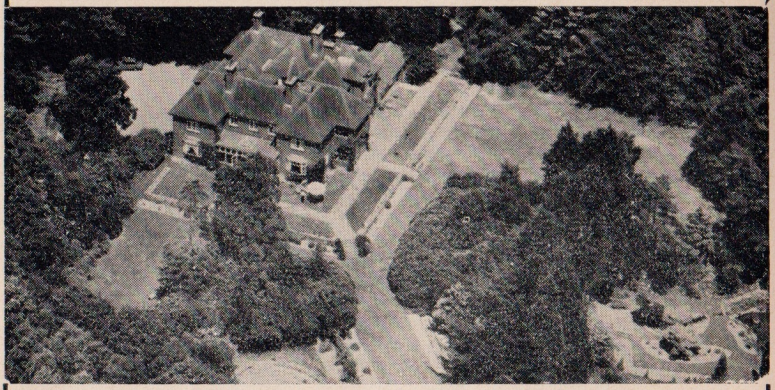

A real, quiet and comfortable Country House Hotel for restful holidays. Situated in 30 acres of own grounds. All rooms with H. & C. or private bathroom. Close to Golf Course. 3 Lounges, Bar, Billiard Room.

Full Board from 18 gns. per week. Terms for Bed & Breakfast or long terms on request.

We operate in our grounds a **RIDING CENTRE**

- Qualified instruction for beginners and advanced
- Well schooled horses
- Large Indoor School
- Outdoor facilities
- Open to non Residents

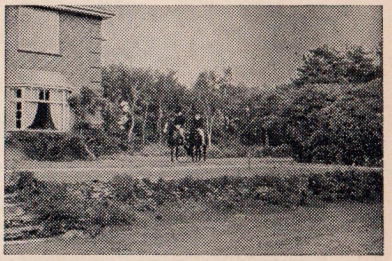

Res. Prop. Mr. & Mrs. H. G. Kersten

Member of British Hotels and Restaurants Association

COODEN BEACH GOLF CLUB

Cooden Station adjoins the course.
Bus No. 157 passes the entrance to the Club.

GREEN FEES	*Easter to 31st October* £ s. d.	*1st November to 27th March* £ s. d.
Week: Day or Round	1 0 0	10 0
Introduced by and playing with a member	12 6	
Saturday, Sunday and Bank Holidays:		
Per Round or Day	1 10 0	15 0
Introduced by and playing with a member	1 0 0	12 6
Half the above rates if playing after 4.30 *p.m.*		
One Week	4 0 0	1 10 0
Two Weeks	6 0 0	2 10 0
Four Weeks	8 0 0	4 0 0

Juniors (under 16 years ..... **Half the above rates**

Temporary Non-Playing Membership: Daily 7/6; Weekly 30/-
To include use of Clubhouse, Putting Green and Practice Ground

The spacious clubhouse includes a large Bridge Room (Bridge is played every day throughout the year), a Billiards Room and Luncheon Room. Luncheons and teas are served every day.

There is an 18 hole putting course adjoining the Clubhouse. This course is quite unique and extends over some 2 acres.

Tel. Cooden 2040 *Secretary* **Major H. T. Roberts**

HIGHWOODS (Bexhill) GOLF CLUB

(FOUNDED 1925)
ELLERSLIE LANE, BEXHILL

Excellent 18-hole Course Length 6253 Yards

Frequent Buses run to the Club House

Green Fees	April 1st to October 31st Per Round	Per Day	November 1st to March 31st Per Round	Per Day
Monday-Friday	**£1**	**£1 10**	**15/-**	**£1**
Saturdays, Sundays and Bank Holidays	**£1 10**	**£2**	**£1**	**£1 10**

Sunday Visitors **must** be introduced and **playing** with that member excepting open competitions.

Per week	**£6**	**£4**
Per Fortnight	**£9**	**£6**
3 Weeks	**£12**	**£9**
Per Month	**£15**	**£12**

Overseas members **£4** per month

The above will be implemented from 1st April, 1970

Luncheons, Snacks and Teas served Daily Snooker Bridge

FOR FURTHER PARTICULARS APPLY TO THE SECRETARY

'Phone: Bexhill 900 (Member) Bexhill 2625 (Secretary's Office)
Professional Bexhill 2770

DUNSELMA Private Hotel

25 MARINA
Bexhill-on-Sea

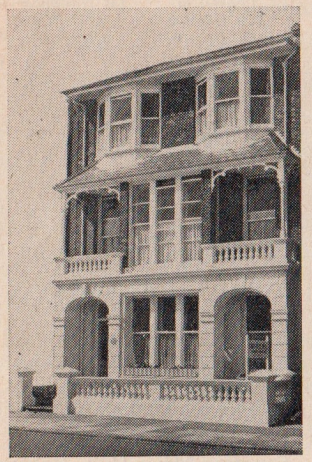

★

Telephone Bexhill 2148

★

An established reputation for excellent cuisine

★

One of the best positions on the Sea Front near Pavilion and Shops

★

Comfortable Bedrooms with Fitted Carpets, H. & C., and Electric Fires

★

Central Heating

★

Parking space & Garage nearby

The Proprietors extend a warm welcome with personal supervision to all patrons, and confidently recommend "Dunselma Hotel" as a place where good food, comfortable beds and an enjoyable time is assured

Terms 13 to 15 gns. Full Board according to Room and Season

Part Board terms quoted on application. Open Easter to October

★★★★★ **Write for Brochure, for details of our 5 star value for money.**

BRITISH HOTELS & RESTAURANTS ASSOCIATION

BEXHILL HOTELS BHA ASSOCIATION

A.A.

Resident Proprietors:

Mr. & Mrs. D. W. COLE

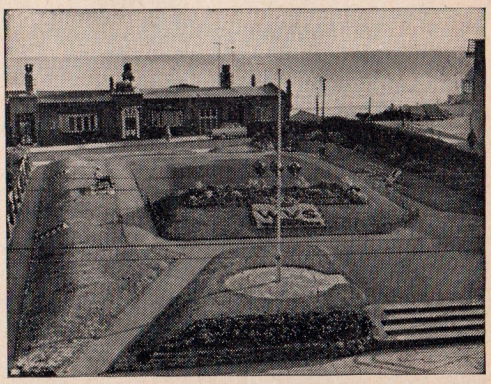

View from front bedroom windows

GIRO No. 35 321 0005 **RAILOTEL G (fb) a.m.j.c.**

SELF-DRIVE HIRE

AUSTIN, MORRIS, MINIS, 1100's
VAUXHALL VIVA

Terms from £4 single day, £14 per week, £2 per additional day

No mileage charges

Write, phone or call

THE COODEN ENGINEERING CO. LTD.,

COODEN BEXHILL

Tel. Cooden 2224

LITTLE COMMON PHARMACY

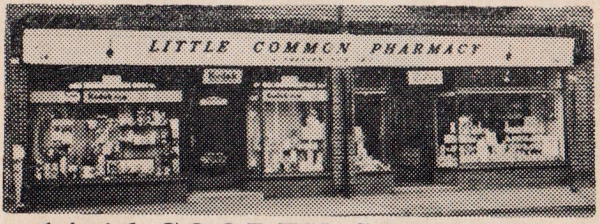

14-16 COODEN SEA ROAD

(Prop.: A. PRAEGER, F.P.S.) *Dispensing Chemists*

BEAUTY PREPARATIONS

CAMERAS, COLOUR FILMS and PHOTOGRAPHIC EQUIPMENT

Agents for: ELIZABETH ARDEN
HELENA RUBINSTEIN, ALMAY, ETC.

Telephone COODEN 3080

BEACH HAVEN

Hotel

Tel. BEXHILL 1727

GUESTS RETURN YEAR AFTER YEAR

All 22 bedrooms are fitted with radios and inter-office communication, shaving points in all bedrooms, H. & C., gas or electric fires.

There is a Lift, Floral Sun Parlour, a Guest Library and Television.

OPEN ALL THE YEAR ROUND

May—Nov. **from £14 to £17** per week inclusive

Nov—May **£12—£14** per week inclusive

WRITE OR PHONE MR. AND MRS. NEILL WRIGLEY (RESIDENT PROPRIETORS) FOR FULL DETAILS

Quality Homes of Distinction by

WINGATE **at "LYCHGATES"**
St. Peters Crescent, Bexhill.

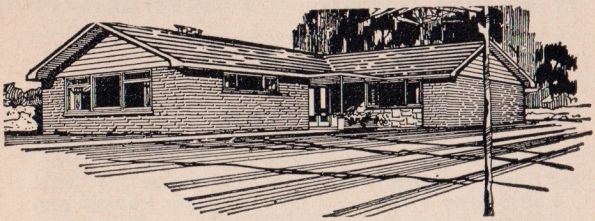

2 and 3 Bedroom Bungalows from £6250 Freehold

* **Baxi 'Bermuda' Gas Fired C.H.**
* **Woodblock Floors**
* **Luxury Fitted Kitchens**
* **Coloured Bath Suites**
* **Turfed Front Gardens**
* **All Main Services**

A few properties are available for early occupation.

Enquiries to: **WINGATE PROPERTIES LTD**

28 MOUNT STREET BATTLE Tel. Battle 2633

MAKE EATING AN ADVENTURE

The memory of Quality will linger after the price is forgotten

Fully Licensed
Parties Catered for
Open
Tuesday
Wednesday
Thursday
Friday
and Saturday
12 to 2 p.m.
and
5.45 to 9.30 p.m.
Table reservations
Bexhill 4214

Salmon's Leap

FISH RESTAURANT

E. J. NICHOLS (BEXHILL) LIMITED

15 SACKVILLE ROAD . BEXHILL

HAZELDENE

PRIVATE HOTEL

33 WILTON ROAD · BEXHILL-ON-SEA

CENTRAL FOR EVERYTHING

Minute Central Station, Sea and Shops, Garage 100 yds., Catering for Tourists and Holiday Visitors, Permanent Residents welcome, All Rooms H. & C. Spring Interiors, Bedside Lamps and Fires, Ground Floor Lounge and Dining Room, Separate Tables — Television.

Room, Breakfast & Evening Dinner from **9½** Gns. per week

Room & Breakfast only from **6½** Gns. per week

Enjoy a free and easy holiday with no ties or restrictions.

Hazeldene is at your disposal all day throughout your stay

Overnight accommodation

Phone Bexhill 662

Under the personal supervision of the new resident proprietors Mr. & Mrs. F. PERNA

Grosvenor House Hotel

WILTON ROAD · BEXHILL-ON-SEA

ESTABLISHED 1944 **TEL. BEXHILL 1521**

One minute's walk from sea

H. & C. running water Interior Spring Mattresses

Electric Fires in Bedrooms Separate Dining Tables

Every visitor is assured of personal attention and no effort is spared to study the comfort and happiness of Guests.

Colour Television available.

Garage 50 yards **Excellent Catering**

Visitors are invited to inspect the kitchen at any time

Terms from **11½-13½** gns. according to season

Bed, Breakfast & Dinner Luncheon on request extra

NO SERVICE CHARGE

Resident Proprietors: Mr. & Mrs. T. W. Goddard

RAILOTEL G (fb) a.m.j.c.

THE FALKLANDS

(GUEST HOUSE)

Pleasantly situated house within half a minute from the sea front

Comfortable beds . . . Hot and cold water

Electric fires in all rooms . . Garage accommodation

• Central Heating •

Terms for full board on application

Resident Proprietor : Miss N. F. Jameson

9 DORSET ROAD SOUTH
BEXHILL-ON-SEA

TEL. 4221

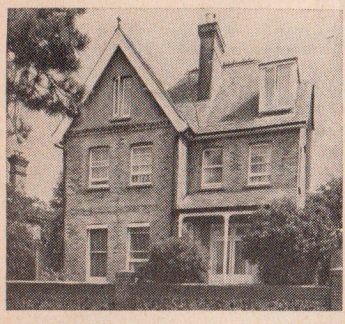

HEATHERLEY HOUSE

We welcome you to Bexhill-on-Sea

5 ST. DAVID'S AVENUE
BEXHILL-ON-SEA
SUSSEX

Phone BEXHILL 4308

R.A.C. LISTED

Resident Proprietors Mr. and Mrs. T. H. Corlett

OPEN THROUGHOUT THE YEAR

T.V. Lounge

Homely atmosphere Every comfort

Children welcome

Divans with interior sprung mattresses H. & C.

BED & BREAKFAST EVENING MEAL FULL BOARD

SPECIAL TERMS FOR CHRISTMAS AND EASTER

HOLIDAY FLATS
for
3 or 4 Persons
on sea front

HOTEL MARGUERITE

WEST PARADE
or
FACING PARK
and 2 minutes sea front

MARGUERITE COURT

22 PARK ROAD

HOLIDAY FLATS or FLATLETS
H. & C. ∴ TELEVISION ∴ DUNLOPILLO MATTRESS
Proprietor: L. M. COLBRAN
Telephone: BEXHILL 2270

MELITA Guest House

53 WILTON ROAD, BEXHILL-ON-SEA
Telephone: Bexhill 2232

★ Adjacent Sea Front, and two minutes from Promenade, Central Station and Shops
★ All bedrooms are fitted with hot and cold running water, bedside reading lamps and gas fires
★ Separate dining tables. Comfortable Lounge
★ Highly recommended for good home cooking
★ Television
★ Open all the year round Garage facilities
★ Special out of season terms for O.A.P.
★ Moderate Terms
Every consideration is given to the comfort of our guests

Brochure on request from resident proprietors: MRS. & MISS BALDOCK-APPS
Stamped addressed envelope please

CURLES GUEST HOUSE

(G. E. and E. F. SKINNER)

60 BARNHORN ROAD
LITTLE COMMON
BEXHILL-ON-SEA SUSSEX
Cooden 4217

BED AND BREAKFAST
BED, BREAKFAST AND EVENING MEAL
H & C ALL ROOMS SPRING INTERIORS
PARKING FACILITIES

- CHILDREN OVER THE AGE OF 5 WELCOME
- Own Garden Produce—Eggs, Fruit and Vegetables
- Large, Pleasant and Spacious Garden

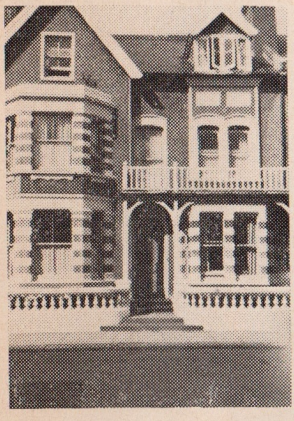

Desborough
GUEST HOUSE

22 Albert Rd, Bexhill-on-Sea Tel. 1040

Pleasantly situated in the most central position for bathing, shops, De La Warr Pavilion, park and garages.
All bedrooms have H.C. running water. interior spring mattresses and bedside lamps. Separate tables in dining room and comfortable lounge.
Varied meals.
Hospitality and personal attention assured by

Resident Props. **Mr. & Mrs. E. E. Quinney**

TERMS
BED, BREAKFAST and EVENING DINNER from £11

BROCHURE ON REQUEST

BEXHILL HOTELS BHA ASSOCIATION

The Sussex Grill & Hotel

33 SEA ROAD, BEXHILL-ON-SEA

Telephone: Bexhill 2580

Excellent position near Sea, Shops, Entertainments. Running hot and cold water in all rooms. Interior sprung mattresses. TV. Comfortable Lounge. Parking space for 10 cars. Beautiful sunny Restaurant facing south makes a wonderful sun trap. Hot or cold meals served throughout the day.

TERMS:

Full Board 10 gns. — 12 gns.

Bed and Breakfast 22/6 to 27/6 per day, according to room and season.

Restaurant seating 100 open to the public
Open all day Sunday

PARTIES CATERED FOR UP TO 7/6 PER PERSON

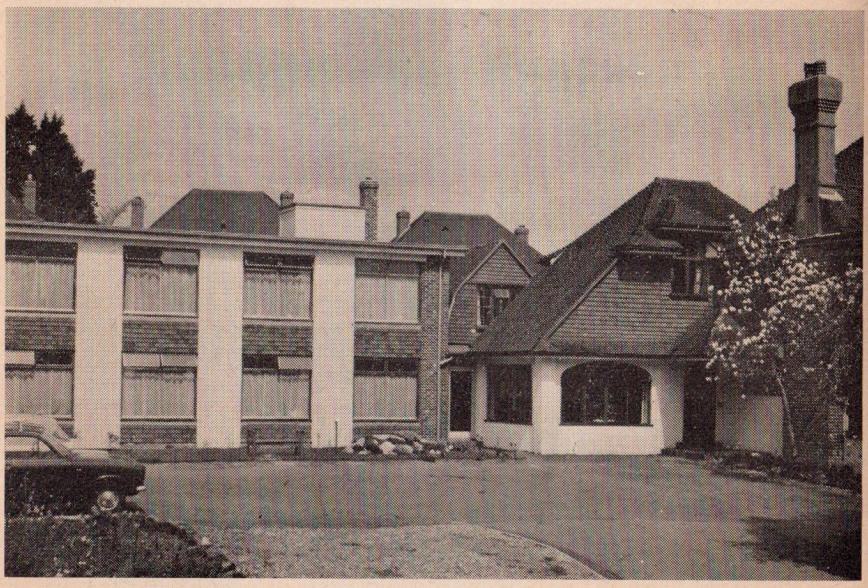

BORODALE HOTEL — See page 58 for details of this attractive hotel.

Arosa

GUEST HOUSE

6 ALBERT ROAD BEXHILL-ON-SEA

Telephone BEXHILL 2574

Arosa Guest House is situated in a quiet road one minute from the sea, park, shops and the De La Warr Pavilion.

- **Hot and Cold water in all bedrooms**
- **Interior sprung mattresses on all beds**
- **Homely atmosphere Good catering T.V. lounge**
- **Open all the year**

Terms

Rooms, Breakfast and Evening Dinner £10 10 0—£11 10 0

Resident Proprietors: Mr. and Mrs. J. A. BREMER

Hurchington Manor

BEXHILL-ON-SEA **A.A. R.A.C.**

Cooden 2049

Under the personal supervision of the resident proprietors

T.V. Lounge and Residents' Cocktail Bar

Ample parking in Hotel Grounds

2 Acres Lawns and Flower Beds

9 Hole Mini-Golf

1 mile from Sea

Illustrated Brochure on request

Central Heating. H. & C. in every Bedroom

Excellent Cuisine with Home Grown Produce

Friendly Service

Marina Garage

SERVICE AND REPAIRS
HIRE PURCHASE — INSURANCE
SELF DRIVE HIRE
MARINA, BEXHILL-ON-SEA
1441 TELEPHONE 2441

For sale and hire

PRAMS PUSHCHAIRS COTS HIGHCHAIRS ETC.
Everything for Baby on Holiday
BOOK EARLY TO AVOID DISAPPOINTMENT

BEALS

52 ST. LEONARDS ROAD
BEXHILL Tel. 523

Leading Local Telesurance Agents

ORCHARDS

OF BEXHILL LTD.

T.V. Radio and Electrical Suppliers Engineers and Contractors

Whatever your need—New Television Receivers—Transistorised Radios—T.V. Aerial Installations—Service and Repairs Electrical appliances and wiring—Record Players—Recording. All are efficiently backed by our comprehensive service in all fields.

1 Sackville Road, Bexhill
55 Ninfield Road, Sidley
81 London Road, Bexhill
} Bexhill 2737

28 Cooden Sea Road, Little Common
Telephone Cooden 2912

Agents for
DECCA, DYNATRON, FERGUSON, FERRANTI, G.E.C., GRUNDIG, RADIO and TELEVISION and all leading makes of Domestic appliances.

OFFICIAL HOOVER SERVICE AGENTS

St. Alban

Proprietor **MRS. WATTS**
Your Comfort is my concern

7 JAMESON ROAD Telephone **Bexhill 7295**

BED AND BREAKFAST FROM 6½gns
OR WITH EVENING MEAL FROM 8½ gns

Hot and Cold all Bedrooms *Central for Sea, Shops and Station*

DOLPHIN HOUSE

23 WICKHAM AVENUE
BEXHILL *3730*

Bed, Breakfast & Evening Dinner from 10½ gns.
Bed and Breakfast or Full Board if required.
Terms on application

BROCHURE ON REQUEST
Resident Proprietress: MRS. E. W. GREENWOOD

Good Home Cooking
Large Family Rooms
H. & C.
Well recommended
4 minutes the Sea
Central for Park
De La Warr Pavilion
Separate Tables
Comfortable Lounge
Baby Sitting

Special terms for O.A.P's from September to May

THE WHITEBRIARS (Private) HOTEL

Bedford Avenue Bexhill-on-Sea Bexhill 5335

RESIDENTIAL SELF-CATERING ROOMS
Television Lounge Card Room
Sun Lounge

Mr. & Mrs. A. Slavin

Antrim House Private Hotel

Resident Proprietors
Mr. and Mrs. M. D. Woodland

21 JAMESON ROAD
BEXHILL-ON-SEA

For holiday or permanent guests

FULL BOARD FROM £10 0 0

BED, BREAKFAST
BED, BREAKFAST, EVENING DINNER

Brochure on request

Hot and Cold in all rooms Central position
Easy access to all amenities
Good home cooking

Ring Bexhill Enquiries for Telephone Number

Open all the year . . .

SHERNOLD For Holiday or Permanent Residence

H. & C., Electric Fires and interior sprung beds in all rooms
Easy access to all amenities Garage nearby

Full Board—Terms 9½ gns.
Bed, Breakfast & Evening Meal 8 gns.
Bed and Breakfast 1 gn. per night

73 AMHERST ROAD - BEXHILL-ON-SEA
Phone 955

SELF-CONTAINED GROUND FLOOR

FURNISHED HOLIDAY FLAT

COMFORTABLE, HOMELY AND WELL EQUIPPED
Centrally situated (near Town Hall Square) 8 minutes walk sea, De La Warr Pavilion
Local shops 50 yards. House trained pets welcomed.
Groceries etc. obtained in advance on request

★ Sleeps 5 Cot if required ★ Sprung Mattresses
★ Refrigerator ★ Electric Fires

Terms: from £9 10 0 weekly Special Terms for Winter.

WRITE OR TELEPHONE PROPRIETORS, 67 LONDON ROAD
BEXHILL-ON-SEA TELEPHONE: 3865
Map Ref. F6

HOLIDAY FLATS TO LET

ADJACENT SEA FRONT

Two minutes from De La Warr Pavilion and Shopping Centre
In the same block as The Bolberry Hotel, see page 60

Completely Self-Contained
Furnished Flats

Any Period from One Week

For particulars:
Write, enclosing
stamped addressed envelope to: W. S. WEST, 32 PARK ROAD, BEXHILL-ON-SEA TELEPHONE: 2463

FULLY FURNISHED HOLIDAY FLATS

Comfortable, sunny, self-contained and all electric. Within three minutes walk of the sea and close to the shops, station and buses. Sleeping up to 4 persons; and a family flat for 6. Reduced out of season rates.

Terms and brochure from:

MR. AND MRS. C. R. MCDOUGALL, 9 Spring Street, London, W.2.
Telephone evenings: 01-262 1701

THE OFFICIAL GUIDE TO BEXHILL-ON-SEA

Designed by F. J. Parsons Ltd.,

and Edited by

Rupert A. Lockwood, Borough Publicity Manager

COPYRIGHT

Printed and Published by
F. J. Parsons, Ltd., Bexhill-on-Sea
for Bexhill Corporation.

Whilst care has been taken in the production of this Guide and acceptance of advertisements, neither the Bexhill Corporation nor the printers hold themselves responsible for any inaccuracies or alterations which may occur, or for the standard of any establishment advertised in this publication.

PRINTED IN ENGLAND 1970

BEXHILL HIGH TIDE TABLE, 1970

Note: LOW WATER is approximately 7 hours after High Water

JUNE

Day		a.m.	p.m.
Mon.	1	9.49	10.06
Tues.	2	10.40	10.57
Wed.	3	11.24	11.43
Thurs.	4	0.04	11.57
Fri.	5	0.23	12.41
Sat.	6	1.01	1.17
Sun.	7	1.37	1.54
Mon.	8	2.15	2.33
Tues.	9	2 56	3.15
Wed.	10	3.40	4.00
Thurs.	11	4.30	4.51
Fri.	12	5.26	5.47
Sat.	13	6.26	6.46
Sun.	14	7.26	7.45
Mon.	15	8.25	8.43
Tues.	16	9.21	9.36
Wed.	17	10.09	10.25
Thurs.	18	10.53	11.10
Fri.	19	11.36	11.54
Sat.	20	0.20	—
Sun.	21	0.40	1.07
Mon.	22	1.30	1.57
Tues.	23	2.23	2.48
Wed.	24	3.18	3.41
Thurs.	25	4.15	4.36
Fri.	26	5.14	5.33
Sat.	27	6.15	6.34
Sun.	28	7.17	7.37
Mon.	29	8.23	8.44
Tues.	30	9.23	9.50

JULY

Day		a.m.	p.m.
Wed.	1	10.25	10.47
Thurs.	2	11.14	11.34
Fri.	3	11.55	—
Sat.	4	0.14	12.32
Sun.	5	0.50	1.07
Mon.	6	1.25	1.42
Tues.	7	2.00	2.17
Wed.	8	2.36	2.52
Thurs.	9	3.12	3.27
Fri.	10	3.49	4.04
Sat.	11	4.30	4.47
Sun.	12	5.20	5.40
Mon.	13	6.21	6.42
Tues.	14	7.26	7.52
Wed.	15	8.36	9.01
Thurs.	16	9.40	10.03
Fri.	17	10.36	10.56
Sat.	18	11.25	11.44
Sun.	19	0.11	—
Mon.	20	0.32	12.58
Tues.	21	1.22	1.47
Wed.	22	2.13	2.35
Thurs.	23	3.03	3.25
Fri.	24	3.52	4.09
Sat.	25	4.42	4.59
Sun.	26	5.35	5.57
Mon.	27	6.39	7.06
Tues.	28	7.52	8.25
Wed.	29	9.09	9.40
Thurs.	30	10.13	10.40
Fri.	31	11.04	11.26

AUGUST

Day		a.m.	p.m.
Sat.	1	11.45	—
Sun.	2	0.03	12.20
Mon.	3	0.36	12.52
Tues.	4	1.08	1.24
Wed.	5	1.39	1.54
Thurs.	6	2.10	2.23
Fri.	7	2.39	2.52
Sat.	8	3.09	3.22
Sun.	9	3.43	3.58
Mon.	10	4.24	4.54
Tues.	11	5.19	5.48
Wed.	12	6.34	7.12
Thurs.	13	8.04	8.40
Fri.	14	9.22	9.50
Sat.	15	10.22	10.45
Sun.	16	11.12	11.33
Mon.	17	11.58	—
Tues.	18	0.20	12.43
Wed.	19	1.06	1.28
Thurs.	20	1.53	2.12
Fri.	21	2.38	2.55
Sat.	22	3.21	3.37
Sun.	23	4.03	4.22
Mon.	24	4.52	5.18
Tues.	25	5.56	6.35
Wed.	26	7.23	8.08
Thurs.	27	8.48	9.27
Fri.	28	9.53	10.25
Sat.	29	10.43	11.08
Sun.	30	11.24	11.43
Mon.	31	11.58	—

SEPTEMBER

Day		a.m.	p.m.
Tues.	1	0.14	12.29
Wed.	2	0.43	12.58
Thurs.	3	1.12	1.25
Fri.	4	1.39	1.51
Sat.	5	2.06	2.18
Sun.	6	2.34	2.48
Mon.	7	3.06	3.23
Tues.	8	3.45	4.07
Wed.	9	4.37	5.11
Thurs.	10	5.59	6.51
Fri.	11	7.44	8.28
Sat.	12	9.04	9.36
Sun.	13	10.02	10.29
Mon.	14	10.52	11.16
Tues.	15	11.37	—
Wed.	16	0.01	12.21
Thurs.	17	0.44	1.04
Fri.	18	1.27	1.45
Sat.	19	2.08	2.25
Sun.	20	2.46	3.05
Mon.	21	3.25	3.48
Tues.	22	4.11	4.42
Wed.	23	5.15	6.05
Thurs.	24	6.48	7.43
Fri.	25	8.14	8.58
Sat.	26	9.19	9.54
Sun.	27	10.10	10.37
Mon.	28	10.52	11.13
Tues.	29	11.27	11.45
Wed.	30	11.58	—

The Publishers will not be responsible for any inaccuracies which may occur.

INDEX TO ADVERTISERS

Page

Builders, Contractors
Larkin. R. A. 91
Lyon Homes 71
Wingate Properties 99

Building Societies:
Bexhill Building Society .. 63
Hastings & East Sussex Building Society 79
Hastings & Thanet Building Society 59
Leicester Permanent Building Society 67

Chemist:
Dewe T. K. R. 93
Little Common Pharmacy .. 97

Drapers & Ladies' Outfitters:
Longley Bros. 55

Electrical and Radio Engineers:
Elsworth, Turner & Co., Ltd. 61
Orchards 106
Walter, F. 73

Estate Agents:
Abbott & Abbott .. .. Map
Bray & Son, John .. .. Map
Charles & Co. .. .. .. Map
Webber & Co. .. .. Map
Murdoch & Isted 85
Nolan, James 65
Riches & Gray .. .. Map
Sheather, Ernest 51
Staines & Co. 45
Stephen Graham .. .. Map
Tyler, J., & Co. .. .. Map
Waters & Fryer 112
De Vere Williams 77

Furniture Removers:
Mepham & Sons, T. 53
Savage's 89

Garages:
Marina Garage 106
Cooden Engineering 97

Golf Clubs:
Cooden Beach Golf Club .. 95
Highwood Golf Club 95

Hotels and Boarding Houses (with Map reference):
Bexhill Hotels Association .. 48
Alexandra (G7) 76
Annandale (G7) 82
Antrim House (G7) .. 107
Arden House Hotel (G7) .. 56
Arosa (G7) 105
Beach Haven (G7) 98
Beach, The (H7) 84
Bolberry (F7) 60
Borodale (D5) 58-104

Page
Collington House (D6) .. 70
Curles Guest House (B5) .. 103
Desborough (G7) 103
Dolphin House (F7) 107
Dunselma (G7) 96
Falklands, The (H6) 101
Flats to Let (F7) 108
Furnished Holiday Flat (F6) .. 108
Fully Furnished Holiday Flat 108
Gate House (B7) 74
Glyne Hall (G7) 86
Grosvenor House (G7) .. 100
Hazeldene (G7) 100
Heatherley House (G5) .. 101
Hurchington Manor (D5) .. 105
Inglenook (H7) 88
L'Avenir (G7) 64
Lulworth Guest House (F7) .. 54
Mandeville (G7) 52
Marguerite, Hotel (E7) .. 102
Marguerite Court (F7) .. 102
Melita Guest House (G7) .. 102
Mount, The (H6) 62
Northern, The (G7) 68-69
Pelham (G5) 87
Pentland House (F1) 80
Radclive (F7) 90
St. Nectan's (G7) 78
Sea Motel (H7) 66
Shernold (G6) 108
Southlands Court (H6) .. 50
St. Albans (G7) 107
Sussex Grill (G7) 104
Thirlmere (G7) 83
Victoria (G1) 72
Wilton Court (G7) 92
Whitebriars (H7) 107
Whydown Place (C3) 94

House Furnishers:
Longley & Co. 57
Mummery, John P. 91
Hodgkinson, P., Ltd. 75

Jeweller:
Emary, C. 81

Motorist's Places of Interest
Charleston Manor 46
Drusillas 89
Glynde Place 46
Michelham Priory 46

Restaurants:
Godfreys Restaurant (G7) .. 93
Salmon's Leap 99

Prams etc. for Hire:
Beals (G7) 106

Transport
British Railways 49
Maidstone & District Motor Services 47

WATERS & FRYER

AUCTIONEERS SURVEYORS VALUERS

LAND AND ESTATE AGENTS

Offer a wide selection of property for sale

IN

BEXHILL-ON-SEA

AND DISTRICT

AND

COUNTRY PROPERTY

IN EAST SUSSEX

BEXHILL-ON-SEA

16 Sackville Road. Tel. Bexhill 2992/3

LITTLE COMMON

Clifton Chambers. Tel. Cooden 2146/47

HERSTMONCEUX

COUNTRY PROPERTY

The Estate Office, Herstmonceux. Tel. 3379

FURNITURE SALE ROOMS, BEXHILL

The Auction Rooms, Amherst Road, Bexhill-on-Sea
Tel. 2994.

Established 1872

BEXHILL, COODEN, HASTINGS
and ST. LEONARDS-ON-SEA
and East Sussex

JOHN BRAY & SONS

NIGEL W. PETTS, F.S.V.A.

Land Agents, Building and Land Surveyors
Auctioneers, Valuers, Estate Agents

RATING APPEALS, RENT COLLECTIONS,
INVENTORIES, PROBATE VALUATIONS, ETC.
TOWN CENTRE REDEVELOPMENTS

Bexhill Office:
46 SACKVILLE ROAD
BEXHILL-ON-SEA
Tel. Bexhill 14 & 6761

Head Office:
"Arlington House",
11 Warrior Square,
St. Leonards-on-Sea
Tel. Hastings 312/3/4

And at
10 Marine Court,
St. Leonards-on-Sea
Tel. Hastings 4000/1

Bexhill, Cooden, Little Common
Hastings, St. Leonards and Battle

CHARTERED SURVEYORS
Chartered Auctioneers & Estate Agents
Incorporated Valuers

STRUCTURAL SURVEYS & REPORTS
for intending house purchasers

The Abbey National Building Society
Local Offices

Charles
& COMPANY

DENNIS R. SIMMONS, F.R.I.C.S., F.A.I.

"GRANVILLE CHAMBERS"
28 SEA ROAD, BEXHILL-ON-SEA
(Telephone : BEXHILL 1655/1656)
and at
3 & 4 STATION APPROACH
HASTINGS
(Tel. : Hastings 4091/4092)

FOR ALL PROPERTIES IN

BEXHILL, COODEN
LITTLE COMMON & DISTRICT

RICHES & GRAY

W. GORDON-HARRIS, F.A.I., F.S.V.A.

Established 1883

Chartered Auctioneers

Estate Agents, Surveyors & Valuers

25 SEA ROAD
(adjoining Granville Hotel)
BEXHILL-ON-SEA
'Phone : Bexhill 34/35/36

also at

25 COODEN SEA ROAD
LITTLE COMMON
'Phone : Cooden 2118 and 2119

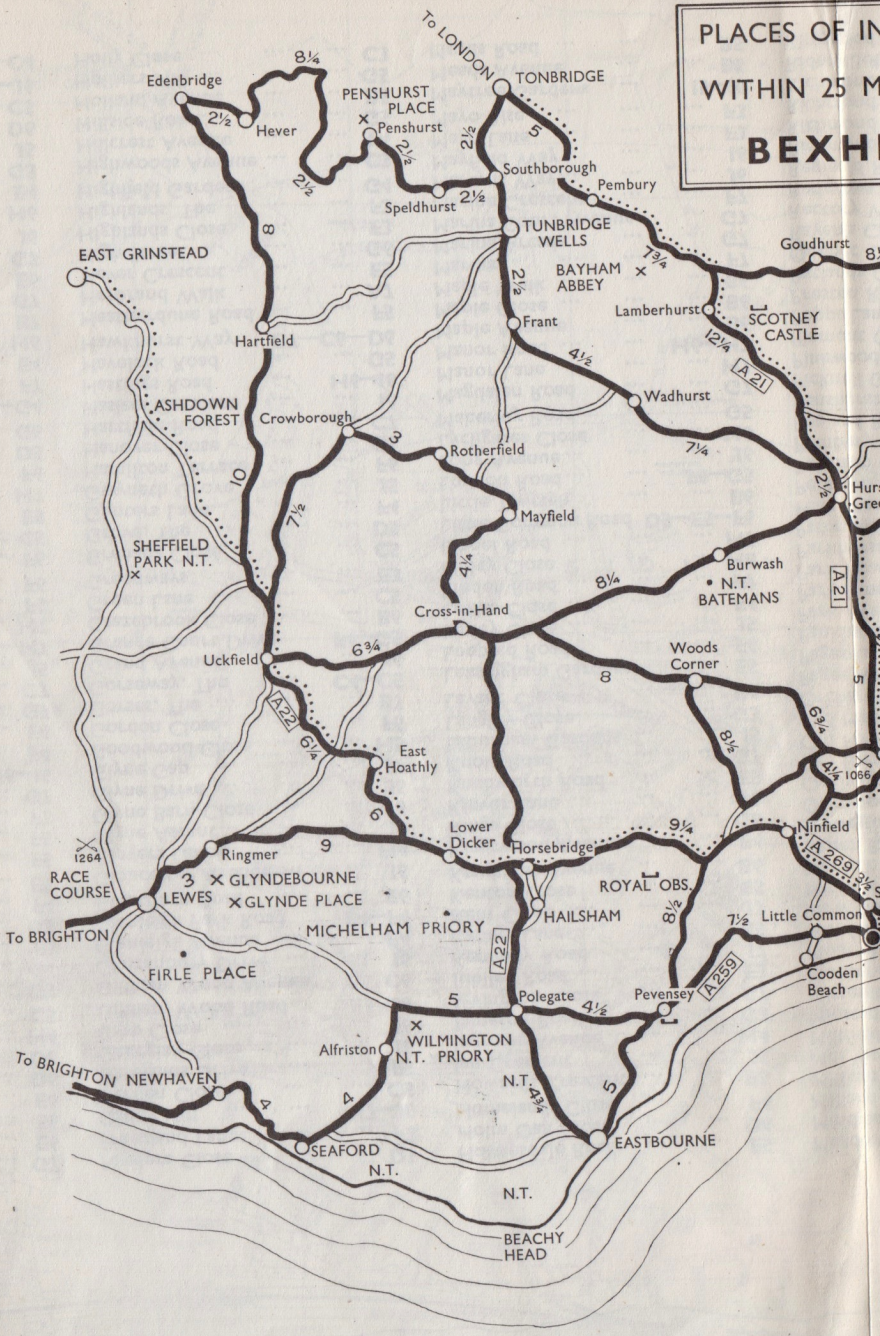
PLACES OF IN
WITHIN 25 M
BEXH
To LONDON
TONBRIDGE
Edenbridge
Hever
PENSHURST PLACE
Penshurst
Speldhurst
Southborough
Pembury
TUNBRIDGE WELLS
BAYHAM ABBEY
Goudhurst
Lamberhurst
SCOTNEY CASTLE
EAST GRINSTEAD
Hartfield
Frant
Wadhurst
ASHDOWN FOREST
Crowborough
Rotherfield
Mayfield
SHEFFIELD PARK N.T.
Burwash
N.T. BATEMANS
Cross-in-Hand
Uckfield
Woods Corner
East Hoathly
Lower Dicker
Horsebridge
Ninfield
Ringmer
RACE COURSE
LEWES
GLYNDEBOURNE
GLYNDE PLACE
ROYAL OBS.
HAILSHAM
Little Common
To BRIGHTON
MICHELHAM PRIORY
FIRLE PLACE
Cooden Beach
Pevensey
Polegate
Alfriston
WILMINGTON N.T. PRIORY
To BRIGHTON NEWHAVEN
SEAFORD
EASTBOURNE
N.T.
BEACHY HEAD
A21
A22
A259
A269
1264
1066

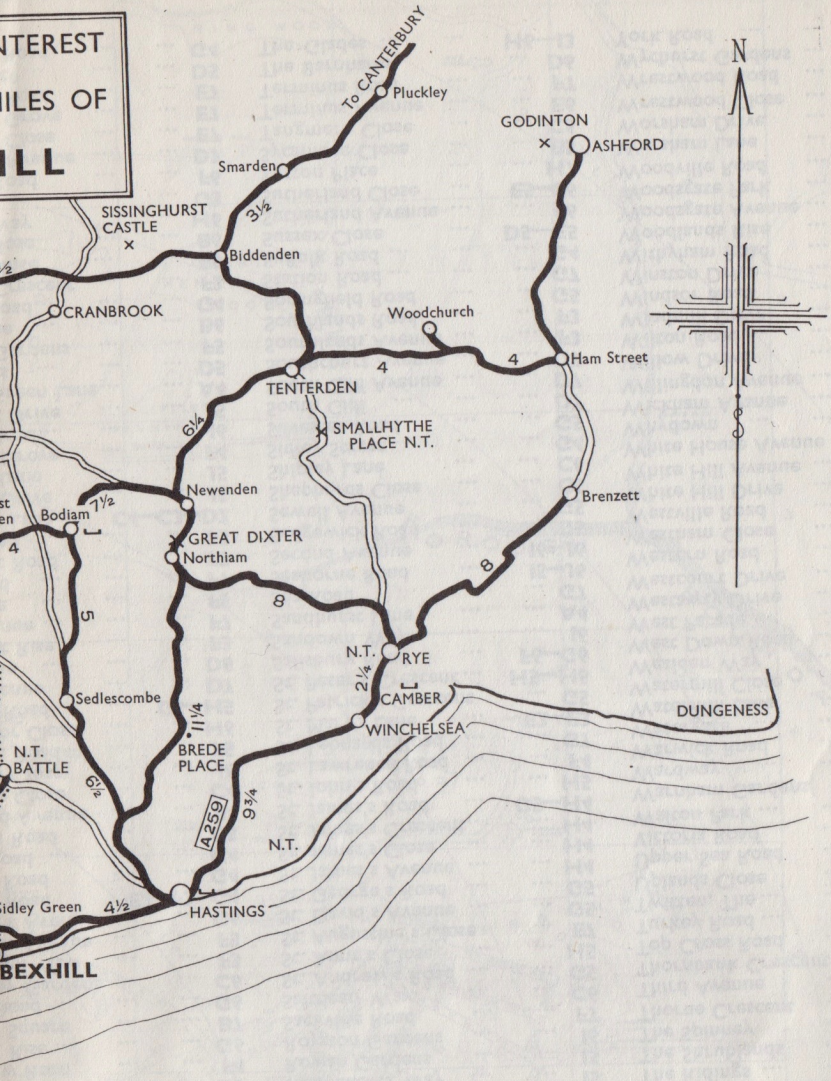

CASTLE

SITE OF BATTLE & DATE

N.T. NATIONAL TRUST PROPERTY
OPEN TO THE PUBLIC